THE TRIBUNE IS READ BY MORE PEOPLE THAN ALL OTHER LOCAL PAPERS—REACHES THE PEOPLE THE SAME DAY—ONLY MORNING PAPER IN POPULATION OF 40,000 TRIBUTARY TO THIS CITY.

THE MORNING TRIBUNE Affords advertisers the best medium they ever had of reaching the people of Coshocton city and county.

COSHOCTON MORNING TRIBUNE

THE MORNING TRIBUNE Market and Classified pages deliver the goods—Every progressive home in the county reads both.

VOL. IV. NO. 229. THE PAPER THAT PRINTS THE NEWS SUNDAY MORNING, MAY 25, 1913 THE PAPER THAT EVERYBODY READS TWO CENTS

Well Proves Big Producer

Oil Test on Milton Anderson Farm Near West Carlisle Shot Saturday and Is Good for 25 Bbls. Daily

The oil well shot Saturday afternoon on the Milton Anderson farm near West Carlisle proved to be a good producer. It is though that the well will probably surpass in its yield the other good producers in that neighborhood. For a time yesterday it was though that the well was "bridged" and would have to be cleaned out but a half hour later the shot discharged unexpectedly and the well came in with a good flow of oil.

The well was put down by the Columbus Gas Co. which also owns the well at present being drilled on the Perry Heft place adjoining the Anderson farm. It is anticipated that this well will also prove a good producer.

Tank Is Ready

It is evident that the representatives of the Columbus Gas Co. confidently expected the Anderson well to be a good producer as the tank was in place and everything was in readiness to take care of the flow when the well was shot.

There are now five wells in the West Carlisle vicinity all of which are good producers averaging 25 bbls. each day.

Mullett Estate Is Appraised

John Bowers, Prof. L. C. Shaw and W. G. Hay appraised a 260 acre farm in Bethlehem township and two houses in this city, on Elm street, belonging to the estate of the late John Mullett. The farm with the widow's dower set off was appraised at $7,800 and the two houses at $2,250 and $700 including the widow's dower.

Dog Poisoner Busy on "Hill"

A valuable Boston terrier, the property of Tobias Manning of East Chestnut street, fell a victim to a poison fiend Friday. Mr. Manning had refused an offer of $40 for the pet several days ago.

Has Knee Badly Torn by Clay Car

Samuel McCullough, aged 44, sustained a painful injury to his left knee Saturday morning when he was struck by a loaded clay car at the Coshocton Brick Co. mine where he is employed.

In the darkness of the mine McCullough failed to notice the car and it bumped into him. His left knee was badly torn the flesh being stripped off to the bone. He was brought to the office of Dr. L. C. McCurdy where the injury was given medical attention.

Brings Suit to Replevin Her Clothes

Emma Shomaker filed suit in Squire Abbott's court Saturday to replevin trunks and wearing apparel valued at $150 held by Thomas Littel. The plaintiff it seems, has been boarding at the home of Thomas Littel near Clowville and the trunks and dresses were held to secure the board bill.

Ray Ballinger of Conesville route 1 spent Saturday in this city on business.

Seven Graduate at Canal Lewisville

The Methodist Episcopal church in Canal Lewisville was the scene of the annual commencement exercises of the high school of that place last evening when seven graduates received diplomas.

The members of the class had spent much time and effort in decorating the auditorium for the occasion and the result was indeed a most attractive setting for the exercises.

Music preceding the program and between the various numbers was furnished by Johnson's orchestra of Coshocton. This contribution to the program was enthusiastically received by the audience.

The class address for the evening was given by Prof. C. A. Martzolff of Ohio University at Athens. Prof Martzolff needs no introduction in Coshocton county as he is one of the most popular and pleasing speakers who has ever greeted an audience on such an occasion. His address last evening was appropriate, interesting and forcible—it was enjoyed alike by the class and the audience.

Rev. R. F. Whitehurst, pastor of the Methodist church where the exercises were held, pronounced the invocation and benediction for the occasion.

Russell Floyd Hamilton as class historian, Lillian B. Mohler as class prophetess, both acquitted themselves most creditably. Both the class history and the prophecy were original and exceedingly clever in their composition and both were well presented.

David Markley jr., was the valedictorian of the class. He demstrated his splendid ability in the preparation and in his delivery of the valedictory.

The orations so ably given by the other members of the class included an essay on "The Monroe Doctrine" by Frances Eloise Bessi, one on "Universal Peace" by Olive Magdeline Shenenan, one on "The South Polar Explorations" by George Edwin Sinden and one on "Glass" by Samuel Clifford Payne.

The diplomas were presented by Prof. Ridgway under whose able direction the class has just completed its high school course.

The program throughout was one of the best and most thoroughly successful commencement exercises ever given by the Canal Lewisville high school. The church was filled to its utmost capacity with an interested audience composed of the friends and relatives of the seven members of the class.

White Champ Killed

BLOW RECEIVED IN PRIZE FIGHT FATAL TO LUTHER M'CARTY.

Calgary, Canada, May 24 — Luther McCarty, white heavyweight champion pugilist of the world, was killed in a prize fight with Arthur Pelky here this afternoon. The bout was scheduled for 10 rounds but in the first Pelky landed a terrific blow over his adversary's heart and the latter dropped to the canvas. All efforts to revive him were in vain, the victim never regaining consciousness.

McCarty gained the championship by defeating Jim Flynn and Al Palzer during the past several months. He was a native of Ohio and is survived by a wife and one child. He was 27 years of age. McCarty entered the ring weighing 200 lbs. while Pelky weighed 210. The latter was practically unknown in the prize ring.

Rehearsals Disturbed by Crowds

Superintendent C. E. Bryant has complained to police headquarters that practices being held each evening at the high school building by the senior class for the annual play, are being disturbed by crowds of boys on the outside of the building.

In past years a special policeman has been stationed at the high school building during the last weeks of school to guard against class rushes or other disturbances and it is probable that thebuilding will be patrolled beginning Monday night until the end of the school term.

Will Attend Big Initiation At Cambridge

Knights of Columbus from Coshocton, Zanesville, Lancaster and other chapters in this portion of the state will go to Cambridge today to be present at the initiation to be held by the Cambridge lodge today.

Finish Work on Cavallo Bridge

Residents in the vicinity of Cavallo are rejoicing over the fact that the bridge over the Mohican at that place is again in place. Work on the rebuilding of the structure was completed Friday by George Bock and Son, contractors of Coshocton.

Many Killed As Platform Collapses

Long Beach, Cal., May 24—Scores of persons were injured and a number probably killed when a platform in front of the auditorium on the municipal pier collapsed as a parade celebration of the "British Empire Day" was entering the building.

BIRTH NOTE

A daughter was born to Mr. and Mrs. Charles Moore near Rock Run Saturday evening.

A son was born Saturday to Mr. and Mrs. Charles Gribble of Oak Grove.

Bert Pigman and Doy Weston left Saturday for Columbus and will spend Sunday at the home of the latter's uncle near that city.

Trio Thrown from Buggy in Runaway

Mrs. Albert Huff Seriously Injured in Mishap Near Newcomerstown Saturday Afternoon

Mrs. Albert Huff, 55, and her son and daughter narrowly escaped death Saturday afternoon near Newcomerstown when the horse they were driving ran off, upsetting the buggy and throwing them out.

Mrs. Huff was thrown forcibly against a telephone pole and it was first feared that she had been fatally hurt while the son and daughter escaped with severe bruises.

Late Saturday night Mrs. Huff was reported to be somewhat recovered and it is now thought that she will live.

At Sharp Curve

Mrs. Huff and son and daughter were returning from Newcomerstown to their home just north of the Coshocton county line when for some reason the horse took fright and ran off. At a sharp turn in the road the buggy was upset throwing the occupants out. Mrs. Huff was hurled through the air striking a telephone pole and falling to the ground unconscious while the son and daughter alighted in a pile of gravel at the side of the road.

Unconscious for Hours

Dr. Gondy was hurriedly summoned and Mrs. Huff was taken to her home. For several hours she did not regain consciousness. The horse was caught after the rig had been almost totally demolished.

Another Freak Chick Is Blind

George W. Murphey of the Wild Turkey Lock vicinity, is the second local poultry fancier to report a freak chick, born without eyes. The Murphey "springer" is a Rhode Island Red, perfect in every way with the exception of eyes and is healthy.

200 Die As Ship Sinks

Constantinople, May 24 — The steamship Nevada, with 200 passengers on board, was sunk at the mouth of the Gulf of Smyrna today when she struck a floating mine.

The Nevada was owned by the Hadjidaout company, a Turkish enterprise. She sank near the spot where the Senegal was sunk by a Turkish mine earlier in the week.

The first message telling of the disaster did not tell the fate of the people on board.

New Garbage Wagon Arrives

The new garbage wagon recently ordered by the Coshocton Board of Health arrived Saturday from the Studebaker factory, South Bend, Ind., and will be put in commission soon.

Is Kicked on the Head by Horse

T. J. McDermott, of Orchard street, sustained a badly cut scalp and was rendered unconscious when kicked on the back of the head by a horse Saturday morning. The accident occurred at the barn near his home, when he went to feed the horse.

The injured man was soon revived by members of the family and his injuries were dressed.

Saturday night he was reported to be suffering few bad effects from the accident.

Rolling Stock of Ice Co. Sold

A deal was consummated Saturday by which the rolling stock, consisting of wagons, horses, etc., was purchased from the People's Ice Co. by Charles Renner and J. S. Elliott. In the future the company will be in the wholesale business entirely while Messrs Elliott and Renner will have charge of the retail trade in Coshocton.

Bulgars and Greeks Fighting

Athens, May 24—The utmost gravity attends the Greek-Bulgar situation for dispatches from Salonika today reported that fierce fighting is still in progress between an army of 80,000 Bulgars and 40,000 Greeks.

Fear is felt in some quarters that war will be declared between the two countries unless an amicable understanding is soon reached.

Stricken by Paralysis

W. W. Tupper aged 50 years of near Keene suffered a stroke of paralysis at his home Friday night and is in a very serious condition. Although this is the first stroke the attending physicians have but slight hopes for Mr. Tupper's recovery.

From A Man's Point Of View

It used to be said that newspaper advertising held very little interest for men. They were too busy, and were quite willing that their wives and sisters should read advertisements and attend to the household shopping.

That is all different now. At the clubs, at the hotels—wherever men meet—you hear them talking about the new styles at So-and-So's or the smart shoes at a popular shop or the splendid and satisfactory service received at a well-known haberdashery.

Many stores make a special effort to train their merchandising so that men, busy, particular men, may shop conveniently, quickly, and be sure not only of correct and individual apparel, but of participating, intelligent and efficient store service. That is what appeals to a man.

Up-and-doing men find just as much of valuable information in the advertising pages of THE MORNING TRIBUNE as women do.

May Remove Police Chief

Department Heads Will Have No Civil Service Protection Owing to Legislature's Blunder

Attention was called Saturday to two important developments in the Coshocton police chief controversy, which is of three years' standing. The first was the announcement that the contempt proceedings against Mayor Cassingham and other city officials, which were instituted by attorneys for Chief John Mapel and which are now pending in the state supreme court, will be heard by that tribunal on June 13 having been advanced on the docket. The second was a dispatch from Columbus to the effect that by reason of one more blunder committed by the recent legislature, police and fire chiefs will be denied protection against removal from office at the pleasure of the mayors of Ohio cities, between the dates of August 5, 1913 and January 1, 1914.

Then Came Blunder

When the Friebolin civil service bill was introduced in the senate it gave full protection to the chiefs, but it was amended to leave them out. In the house the Anti-Saloon league started a rally and the original provisions were put back. When the bill was taken up there was replaced in it the language of section 4381 which gave to mayors the exclusive right to suspend chiefs, but required them to certify the fact to the civil service commissions. Afterwards came the blunder that overturned this work. The mistake took place in the schedule of the new law, which was intended to take care of affairs between August and January. This schedule specified the sections under which the present municipal civil service commissions were to protect employes. But section 4381 was omitted from this paragraph and consequently will be repealed Aug. 5.

Not Even Hearing

In the period thus specified the mayor will be empowered under section 3250 to remove not only the directors of public safety and public service, but all heads of subdepartments under them. This classification includes police and fire chiefs. This power is absolute and no hearing may be demanded by any officer summarily ousted. There is nothing that can be done to protect any chief whose official scalp is wanted by a mayor. The bill has been signed by Gov. Cox and automatically will become a law in August.

After the first of the new year not only chiefs, but all public employes within the classified lists will be safe from sudden removal

Boxwell Passed by Fifty-five

The Patterson commencement will be held in Alycone hall at the high school building on Chestnut street June 28 at 10 a. m. Attorney George Klein will make the address for the occasion.

Those who passed the Boxwell-Patterson examination held Saturday, May 24 were:

Lloyd Thomas, Brooke Lawrence, Sylvia Van Duzen, Carl Klein, Raymond Moorehead, Alva Cox, Robert Warren, Cecil Shaffer, Floyd Fisher, Ross Root, John Reiss, Alvin Mauer, Ray Cheney, Foster McCune, Paul Dickerson, Baxter Johnson, Geo. Boyd, Frew Boyd, Dewey Thornsley, Harry Brunskill, Cornelius Shryock, Ronald McCormick, Dewey Noland, Clay Lowery, Harold Orr, Harry Blaire, Doty Farmer; Misses Ethel Lyons, Waive Rippl, Rachel Erwin, Helen Laughlin, Mabel Cox, Edna Perkins, Nina Senter, Mildred Dyser, Esther Daugherty, Hazel Hawthorne, Ruth Hess, Viola Hiser, Lena Smith, Lucille Rehard, Cinderella James Jear Jones, Lura Norman, Iva Miller, Janie Day, Margaret Wells, Audrey Jennings, Mary Guthrie, Audrey McCormick, Iva Smith, Susanna Savage, Hazel Noland, Bessie Phillips and Viola Wright.

Good Prices Brought At Carter Sale

The sale held at the Lloyd Carter farm near Warsaw Saturday was attended by a large crowd. The stock, farming implements and grain offered for sale brought good prices and everything offered for sale found buyers. Lee Hostetter of East Union was the auctioneer.

Mr. Carter is leaving the farm and expects to move to Killbuck in the immediate future where he will be engaged in the lumber business particularly the purchase and sale of railroad ties.

THE WEATHER

FOR OHIO—Fair and warmer Sunday; Monday unsettled.

Charles Graham Dies Suddenly at Newark

J. G. Graham and Mrs. William Boyd of Canal Lewisville were called to Newark Saturday by the sudden death of their brother, Charles Graham.

Mr. Graham was 62 years of age. He formerly kept a general store in Canal Lewisville and was well and favorably known throughout Coshocton county. A number of years ago Mr. Graham and his family moved to Newark. One year ago Mrs. Graham died. Mr. Graham is survived by two sons, two daughters, two brothers, J. G. Graham, Canal Lewisville merchant and Thomas Graham who at present is ill in a hospital in Indianapolis and one sister Mrs. William Boyd.

Funeral services will be held Monday from the late home in Newark and burial will take place in the Newark cemetery.

Claims She Was Forced to Support Her Husband

Charging gross neglect and abandonment, Lillian J. Holmes brought suit in probate court Saturday against Andrew J. Holmes asking for divorce and restoration to her maiden name, Lillian Hough.

The plaintiff alleges that they were married April 15, 1908 and lived together until May 15, 1910 during which time she was forced to support herself and husband. She further cites than on May 15 1910 the defendant quarreled with and abused her and left the home never returning.

L. N. Staats represents the plaintiff.

Many Happy Returns Of The Day, Boss

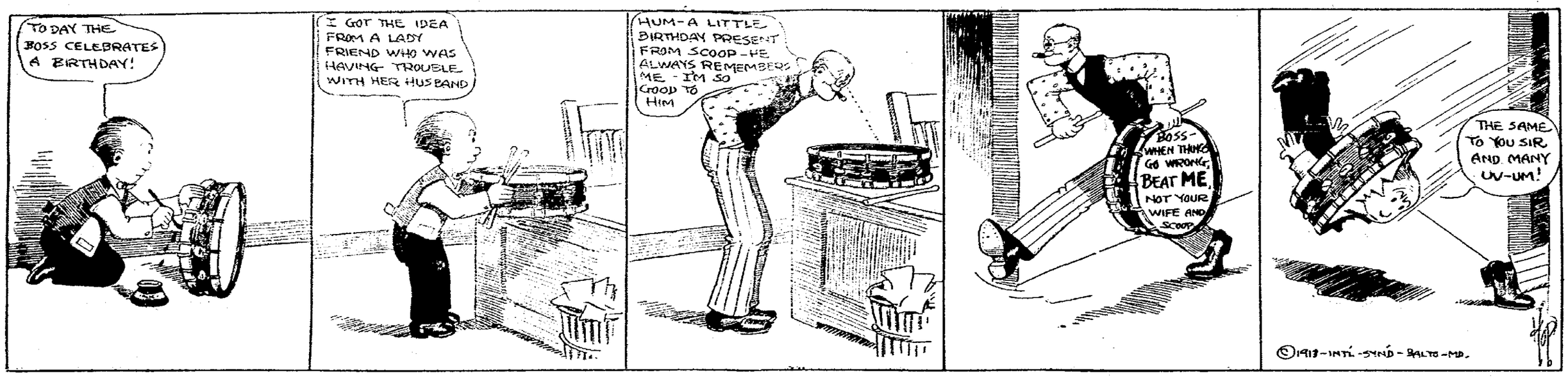

Reds Drop Two Games; Naps Win from the Sox

National League

How They Stand

Clubs	W	L	Pct
Philadelphia	21	7	750
Brooklyn	19	13	594
St. Louis	18	15	545
New York	15	14	517
Chicago	17	17	500
Pittsburg	16	18	471
Boston	11	17	393
Cincinnati	9	25	265

Yesterday's Results

St. Louis 12, Cincinnati 4
St. Louis 4, Cincinnati 3 (11 innings)
Pittsburg 4, Chicago 3
Philadelphia 3, Brooklyn 0
New York-Boston (rain)

Today's Games

Pittsburg at Cincinnati
St. Louis at Chicago

An Awful Slaughter

Cincinnati, May 24—The Reds were defeated in both ends of a double-header today, marked by ineffective work on the part of the home twrilers. The scores:

First Game

Club	R	H	E
St. Louis	12	13	1
Cincinnati	4	7	2

Batteries: Johnson, Harter, Nelson and Clarke; Griner, Willis and Wingo.

Second Game

Clubs	R	H	E
St. Louis	4	11	2
Cincinnati	3	10	2

Batteries: Harmon, Sallee and Wingo; Packard, Brown and Kling.

Pirates Win

Pittsburg, May 24—The Pirates downed the Cubs in a hardfought game today. The score:

Clubs	R	H	E
Chicago	3	9	0
Pittsburg	4	7	0

Batteries: Cheney and Archer; Cammitz and Simon.

Phils Win Again

Brooklyn, May 24—The Phillies scored three runs in the first inning, enough to defeat the Dodgers. The score:

Club	R	H	E
Philadelphia	3	11	1
Brooklyn	0	9	2

Batteries: Alexander and Dooin; Ragon and Miller.

American League

How They Stand

Clubs	W	L	Pct
Philadelphia	21	9	700
Cleveland	23	12	657
Chicago	21	15	583
Washington	18	13	581
Boston	14	19	424
St. Louis	16	22	421
Detroit	13	22	371
New York	9	23	281

Yesterday's Results

Cleveland 4, Chicago 3
Detroit 7, St. Louis 4
Philadelphia 4, Washington 2
Boston-New York (rain)

Today's Games

Cleveland at Chicago
Detroit at St. Louis

Naps' Great Rally

Chicago, May 24—By a great rally, the Naps scored two runs in the ninth inning and defeated the White Sox. The score:

Clubs	R	H	E
Cleveland	4	4	0
Chicago	3	8	2

Batteries: Falkenberg, Mitchell, Gregg and O'Neill; Walsh, Scott and Schalk.

Weilman Chased

St. Louis, May 24—The Tigers drove Weilman from the box and won an easy victory from the Browns. The score:

Clubs	R	H	E
Detroit	7	17	2
St. Louis	4	9	1

Batteries: Dubuc, Hall and Stanage; Weilman, Mitchell and Agnew.

Mullen Bumped

Washington, May 24—The Athletics fell upon Mullen in the fifth inning and batted out a victory. The score:

Clubs	R	H	E
Philadelphia	4	7	2
Washington	2	10	2

Batteries: Brown, Bender and Lapp; Mullen and Ainsmith.

American Asso-

How They Stand

Clubs	W	L	Pct
Milwaukee	22	16	579
Columbus	19	14	576
Louisville	21	16	568
Kansas City	21	18	538
Minneapolis	18	17	514
Indianapolis	16	19	457
St. Paul	16	19	441
Toledo	12	25	324

Yesterday's Results

Milwaukee 8, Columbus 5
St. Paul 10, Toledo 0
Louisville 2, Kansas City 0
Minneapolis 3, Indianapolis 1
Minneapolis 2, Indianapolis 0

Today's Games

Columbus at Milwaukee
Toledo at St. Paul
Indianapolis at Minneapolis
Louisville at Kansas City

Columbus Loses

Milwaukee, May 24—By again defeating Columbus today, the Brewers crowded them out of first place in the league standing. The score:

Club	R	H	E
Columbus	5	9	2
Milwaukee	8	14	2

Batteries: Kimball and Smith; Nicholson and Hughes.

Poor Old Hens

St. Paul, May 24—The Saints had little trouble giving the Hens another beating today. The score

Club	R	H	E
Toledo	0	6	1
St. Paul	10	12	1

Batteries: Henderson, Stevenson and Krueger; Karger and James.

Powell vs Powell

Kansas City, May 24—Jack Powell took the measure of Bill Powell in a warm pitchers' battle today. The score:

Club	R	H	E
Louisville	2	6	1
Jansas City	0	6	2

Batteries: J. Powell and Severoid; W. Powell and O'Connor.

Indians Drop Two

Minneapolis, May 24—The Indians were defeated by the Millers in both games of a double-header today. The score:

First Game

Club	R	H	E
Indianapolis	1	8	2
Minneapolis	3	7	1

Batteries: Harrington and Cotter; Patterson and Smith.

Second Game

Club	R	H	E
Indianapolis	0	5	0
Minneapolis	2	8	3

Batteries: Works, Linke and Clarke; Young and Smith.

First Game

Interstate

Club	R	H	E
Canton	2	6	0
Columbus	0	9	5

Second Game

Clubs	R	H	E
Canton	6	7	1
Columbus	4	10	5

Club	R	H	E
Akron	0	3	0
Zanesville	5	6	3

First Game

Erie	3	7	4
Steubenville	4	5	6

Second Game

Erie	3	6	1
Steubenville	4	10	1

First Game

Youngstown	6	12	3
Wheeling	3	11	4

Second Game

Youngstown	1	5	2
Wheeling	2	3	3

English Polo Team Showing Lots Of Dash In Practice Games---Captain Ritson Considered A Marvel

New York, May . The members of the English polo team have made a favorable impression on the experts who have witnessed the practice games on the Piping Rock club grounds. The general opinion is that the American team will have their hands full in defeating the English aggregation in the coming international match June 10. It was thought at first that the absence of Captain Bucknaster, who could not accompany his pols here, would weaken the team, but it is said he will not be missed. In a recent practice game against an American combination entitled the "Leopards," composed of F. Ambrose Clark, J. C. Rathborne, Quincy Shaw 2d and J. B. Thomas, the Englishmen showed rare form. A fair idea of the strength of the English side embodies in the fact that they won by twenty-one goals to a zero, but to have a right line on the speed, action and clean hitting of the English-imp from America in 1886, and that he is the equal of Bucknaster as a No. 3. A very peculiar men one would have to occupy a chair on the side line. The playing of Captain Ritson stood out above his teammates. Before the game there was a rumor that Captain Ritson was a marvel, and on that account his work with the mallet was closely watched. Not a soul who went to the grounds but admitted that the dashing dark haired cavalry officer from the Inniskilling dragoons is an out and out scientific poloist. Equally accurate on the near side, as well as the offside, Captain Ritson seemed to be able to land on the ball at will. In the second chukker he made a goal with a near side forward stroke nearly the length of the field. A few old timers then and there gave their verdict that Ritson is as good a backhander as the late John Watson, who first took the stroke shown by Ritson is one which results in front of the pony's breast. Very few points have been able to use the stroke without either completely stopping the pony or tripping him. Ritson seems to be able to do it, and several times in the recent game he threw the opposing team with a short shot, after which he would spin the pony around for a good, sound forward whip on the offside. In most of the chukkers Ritson used Pretty Boy and Pigeon, a pair of grays, and he had their mouths working so smoothly that it seemed as if he could have spinned them around on a dinner plate. Ritson has the ideal polo seat. He sits so close to the pigskin that he appears to be part and parcel of the pony and is therefore close to work every moment of the play. Upper picture shows Captain Ritson making a goal.]

Reds Will Play At Cambridge

The Coshocton Reds will journey to Guernsey county this morning where they will meet an aggregation composed of Cambridge and Byesville players on the driving park diamond between Cambridge and Byesville.

Pineapples For Canning

Now Is The Time To Buy

$1.00 to $2.25

PER DOZEN

Mitchell & Company

Auto Delivery.

Double-Header for Warsaw High

Warsaw high school will play a double-header at Warsaw Thursday afternoon one game in the morning against Keene high school and another in the afternoon against the Coshocton high school team. The morning game will be called at 9:30 o'clock with Norman and McCaskey in the points for the Keene aggregation and Coffman and Stills for Warsaw. The afternoon game will be called at 2:30 o'clock with Donley on the slab for Coshocton and Van Horn for Warsaw.

Frazeysburg Swamped by W. Lafayette

West Lafayette high school brought its base ball schedule for the present season, to a fitting close Saturday afternoon by defeating the Frazeysburg high school team on the latter's diamond by the score of 17 to 2. The home team was outclassed in every department while the West Lafayette aggregation piled up 19 hits during the game. Burt, in the box for West Lafayette, pitched a good steady game keeping the hits well scattered.

West Lafayette high has played 9 games this season winning 8 and losing one to the Coshocton high school aggregation. The score in Saturday's game:

Frazeysburg	2	4	5
West Lafayette	17	19	1

Batteries: Robinson, Garrett and Billman; Burt and Owens.

Mr. and Mrs. Robert Powelson of Birds Run are visiting friends in West Lafayette.

John Leecraft of Adamsville was in this city Saturday.

READ TECHNICAL WORLD MAGAZINE

"More Fascinating Than Fiction."

A popular monthly, profusely illustrated, telling in a simple and interesting way of the discoveries of scientists, the achievements of inventors, the feats of engineers and explorers, and the opening of every new field of human endeavor.

TECHNICAL WORLD makes real things interesting; real achievements, real events. It shows that the greatest romance in the World is the story of man's ceaseless fight to conquer and use the myriad forces of nature.

See how interesting these stories can be. Get a copy today.

TECHNICAL WORLD MAGAZINE

"Built on Brains"

Chicago, Ill., U. S. A.

On news-stands, 15c. per copy. By mail $1.50 per year.

SULLIVAN COMES BACK.

"Big Tim" Leaves Sanitarium With Mental Faculties Restored.

New York, May 25.—"Big Tim" Sullivan has come back. In company with his brother, "Paddy" Sullivan, he came to this city in an automobile and visited several friends and relatives, discussed politics and business and was much like his old self except for his physical condition. He has gained a few pounds, but is not the robust man he was. His physicians say his trouble is no longer mental.

He is suffering from diabetes, but they hope he soon will be able to take his seat in congress, from the roll of which his name was stricken recently.

Since leaving the sanitarium several weeks ago, the congressman has been living on the farm of his brother in Westchester county. Sullivan was taken to a sanitarium last summer and various reports of his mental and physical condition have been made. He was in a sanitarium when elected to congress.

DAILY FASHION HINT.

Miss' Dress.

Any young girl could make this dress herself with a little trouble. The blouse is plain, except for a tuck at each shoulder in front. The neck has a wide fancy collar and the plain sleeves are finished with an ornamental cuff. The three gore skirt has either normal waistline and opens in front on a line with the waist closing. This design is good for all wash fabrics.

The dress pattern, No. 6,222, is cut in size- fourteen, sixteen and eighteen years. Medium size requires four and a half yards of thirty-six inch material.

This pattern can be obtained by sending ten cents to the office of this paper.

Along the road toward the ranch buildings plodded two dusty pedestrians, one a blond youth bundled thickly in sweaters, the other a fat man who rolled heavily, and paused now and then to mop his purple face. Both were dripping as if from an immersion, while the air about the latter vibrated with heat waves. They both stumbled as they walked, and it was only by the strongest effort of will that they propelled themselves. As they neared the corner of the big, low-lying ranch-house, already reflecting the hot glare of the morning sun, a man's clear tenor voice came to them.

"The volley was fired at sunrise,
Just at the break of day"—

"Did you get that?" one of the two exclaimed hoarsely. "They're practicing a death-march, and it's ours."

"And as the echoes lingered,
His soul had passed away."

"That's you, Wally!" wheezed the trainer.

"Into the arms of his Maker,
There to learn his fate"—

"Here, what are you singing about?" angrily protested Speed, as he rounded into view.

"Oh, it's Mr. Speed!"

"Good-morning!" chorused Helen and the chaperon.

"Welcome to our city!" Fresno greeted.

Glass tottered to the steps. "Them songs," he puffed, "is bad for a man when he's trainin'; they get him all worked up."

"We had no idea you would be back so soon," apologized Helen.

"Soon!" Speed measured the distance to a wicker chair, gave it up, and sank beside his trainer. "We left yesterday! We've run miles and miles and miles!"

"You can't be in very good shape," volunteered the singer.

"Oh, is that so?" Glass retorted. "I say he's great. He got my goat—and I'm some runner."

"And I'd be obliged to you if you'd cut out these deeply appealing songs." Speed glowered at his rival.

It was Helen who hastened to smooth things.

"It's all my fault. I asked Mr. Fresno to sing something new."

"Bah! That was written by William Cromwell."

"No more of them battle-hymns." Glass ordered. "They don't do Mr. Speed no good."

before?"

"Certainly not. I don't stay up that late."

"Well, ain't it beautiful!" The stout

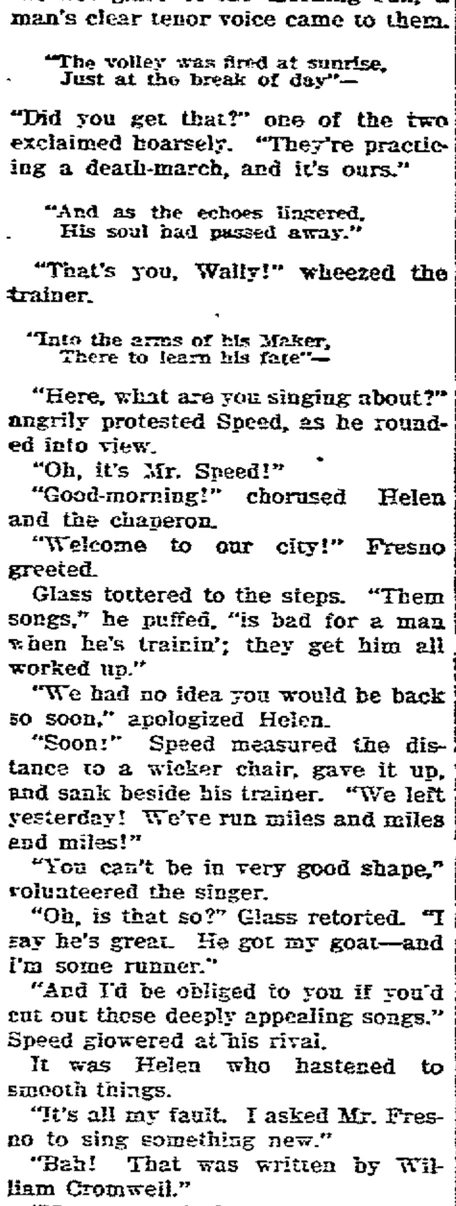

"He's Detained at Omaha for Ten Days."

man turned admiring eyes to the eastward, and his husky voice softened "All them colors and tints and shades and stuff! And New York on the other end!"

"I'm too tired to see beauty in anything."

As if mindful of a neglected duty, Glass turned upon him. "What are you waiting for? Get those dog-beds off your back." He seized the slack of a sweater and gave it a jerk.

"Don't be so rough; I'll come. You might care to remember you're working for me."

"I am working"—Glass dragged his protege about the room regardless of complaints that were muffled by the thickness of the sweaters—"for my life, and I'll be out of a job Saturday. Now, get under that shower!"

CHAPTER XIII.

Do you know, Larry, I'm beginning to like these warm showers; they rest me." As he spoke, Wally took his place beneath the barrel and pulled the cord that connected with the nozzle. The next instant he uttered a piercing shriek and leaped from beneath the apparatus, upsetting Glass, who rose in time to fling his charge back into the deluge.

"Let me out!" yelled the athlete,

"All I want is a drink," panted that youthful athlete, and Helen rose quickly, saying that she would bring ice-water.

"But the trainer barked sharply: "Nix! I've told you that twenty times, Wally. It 'll put hob-nails in your liver." He rose with difficulty, swaying upon his feet, and where he had sat was a large, irregular shaped, sweat-dampened area. "Come on! Don't get chilled."

"I'd give twenty dollars for a good chill!" exclaimed the overheated college man longingly.

"I would like to see you a moment, Mr. Speed." Roberta rose from the hammock.

"Oh, and I've forgotten my—" Helen checked her words with a startled glance toward the kitchen. "It will be burned to a crisp." She hastened down the porch, and Fresno followed, while Speed looked after them.

"He must be an awful nuisance to a nice girl. Think of a fat, sandy-haired husband in a five-room flat with pink wall-paper and a colored janitor. Run along, Muldoon," to Glass. "I'll be with you in a moment."

When the trainer had waddled out of hearing, Mrs. Keap inquired, eagerly:

"Have you heard from Culver?"

"Didn't you know about it?" Speed swallowed.

Roberta shook her dark head.

"He's in—he's detained at Omaha for ten days. I fixed it."

The overwrought widow dropped back into the hammock, crying weakly:

"Oh, you dear, good boy!"

"Yes, I'm all of that. I—I suppose I'd be missed if—anything happened to me!"

"How ever did you manage it?"

"Never mind the details. It took some ingenuity."

Mrs. Keap wrung her hands. "I was so terribly frightened! You see, Jack will be back to-morrow, and I—was afraid—"

There was a call from Glass from the training-quarters.

"How can I ever do enough for you? You have averted a tragedy!"

"Don't let Helen know, that's all. If she thought I'd been the head yeller—"

"I won't breathe a word, and I hope you win the race for her sake."

Mrs. Keap pressed the hand of her deliverer, who trudged his lonely way toward the gymnasium, where Glass was saying:

"'The volley was fired at sunrise.' That means Saturday, Bo."

"Larry, you're the best crape-hanger of your weight in the world."

Larry bent a look of open disgust upon his employer.

"And you're a good runner, you are,' said he. "Why, I beat you this morning."

The younger man glanced up hopefully. "Couldn't you beat this cook?"

"You're the only man in this world I can outrun.

"'A tear, a sigh, a last "good-bye."'"

"Shut up!"

As Glass consented to do this, the speaker mused, bitterly, "'Early to bed and early to rise.' I wish I had the night-watchman who wrote those words."

"Didn't you never see the sun rise

and made another dash, at which his guardian bellowed:

"Stand still or I'll wallop you! What's got into you, anyhow?"

The heads of Stover and Willie, thrust through the door, nodded with gratification.

"It's got him livened up considerable," quoth the former. "Listen to that!"

It seemed that a battle must be in progress behind the screen, for, mingled with the gasping screams of the athlete and the hoarse commands of the trainer, came sounds of physical contact. The barrel rocked upon its scaffold, the curtains swayed and flapped violently.

"Stand still!"

"It's—it's as c-c-cold as ice!"

"Nix! You're overheated, that's all."

"Ow-w-w! Ooo-h-h! I'm dying!"

"It'll do you good."

"He's certainly trainin' him some," said Stover.

"Larry, I've got a cramp!"

"It did harden him," acknowledged Willie.

"What's wrong with [illegible] anyhow?" demanded Glass.

"It's not me, it's the [illegible] ater!"

Evidently Speed m[illegible] frantic lunge here and escap[illegible] flow of water ceased.

"It froze d-d-during [illegible] h-h! I'm cold!"

"Cold, eh? Get o[illegible] board; I'll warm you [illegible]

An instant later t[illegible] the sounds of a viole[illegible] gled with groans.

"Go easy, I say! I[illegible] blue all—look out!—[illegible] one spot! Ow!"

"Turn over!"

"He's spankin' hi[illegible] miringly.

r's 30c ee [illegible]cery Co. [illegible]s, Manager City Hall

Again the spatting arose, this time like the sound of a musketry fusilade, during which Berkeley Fresno entered by the other door.

"Don't be so brutal," wailed the patient to his masseur.

"I'm pretty near through. There! Now get up and dress," ordered the trainer, who pushing his way out through the blankets, halted at sight of the onlookers.

"How is he?" demanded Stover.

"He—he's trained to the minute. I'm doin' my share, gents."

"Sounds that way," acknowledged Stover's companion. "Say, does it look like we'd win?"

"Well, he just breezed a mile in forty, with his mouth open."

"A mile?" Fresno queried.

"A mile?" Fresno queried.

"Yes, a regular mile—seven thousand five hundred and thirty feet."

"Is 'forty' good?" queried Willie.

"Good? Why, Salvator never worked no faster. Here he is now—look for yourselves."

(To Be Continued)

NEWSY LETTERS FROM THE RURAL DISTRICTS

MOHAWK.

Many of the young people of this vicinity are suffering with the chicken pox.

Miss Gladys Laughlin has purchased a fine shetland pony.

Mr. Lloyd Moore and Bessie Harper are on the sick list.

Roy Guthrie, Ralph Whitaker and Sylvia Hawthrone and Esther Whitaker attended the play at Perry Saturday evening.

The Ladies Aid will give a supper in the Grange Hall on Decoration night.

Miss Katy Ogilvie, has returned to Coshocton after visiting with relatives in this community.

Myrtle Bucklew spent Saturday in Coshocton.

WARSAW.

Mrs. Mary J. Fortune has returned to her home in Roscoe after spending a week with W. L. Welfords and P. W. Cunningham's.

Mrs. Gertrude Parrish and children of Warsaw visited Saturday evening and Sunday with her parents Mr. and Mrs. James Dobson.

W. L. Wolford and son Everett spent Tuesday in Coshocton.

W. K. Johnson is putting in a cement foundation this week for his new barn which he expects to begin next Monday.

Mr. and Mrs. Harry Thomas and son Earl visited Sunday with Charley Thomas and family.

Most of the farmers in this section have their corn planted. A good warm rain would be very much appreciated just now.

Mrs. James Dobson called on Mrs. W. L. Wolford one day last week.

Preparation for childrens day at Union Hill has begun.

Mr. and Mrs. W. K. Johnson, Mrs. Mary Fortune, Mrs. Julie Dickerson, Twila and Everett Dickerson visited Sunday with Mr. and Mrs. W. L. Wolford and children.

Mrs. Harry Thomas and son Earl visited with her mother Mrs. James Dobson Wednesday.

COSHOCTON R. F. D. No. 3.

Farmers are busy plowing and planting their corn.

Mrs. Chas. Harter and Mrs. A. J. Hummel were in Millersburg Wednesday.

Mr. and Mrs. Walter Uhl spent Sunday with the latter's mother Mrs. Florence Lawrence.

Mr. and Mrs. Walter Karch and two children, Lorna and [illegible] visited at the home of their parents Sunday.

Mrs. Ed Guthrie is visiting friends in Louisville this week.

Mrs. Ward Norris and little son [illegible] is spending the week in Newcomerstown.

Ben. Norris of Keene was calling on friends in this vicinity Monday.

A few from here attended the [illegible] Saturday.

Relatives from Ind. were visiting at the home of Carlos Lawrence one day last week.

SUNNY VALLEY

Mrs. Alex McConnell and Mrs. Herbert Wheatcraft, Miss Virgie Bower and Miss Nellie Wheatcraft spent Wednesday afternoon at George Hamilton's.

Miss Virgie Bower of Warsaw and Miss Nellie Wheatcraft route 3 spent a week with Mr. and Mrs. Herbert Wheatcraft.

Chas. Williams has been on the [illegible] list.

Mrs. George Bender of route 3 [illegible] a few day's with Mrs. [illegible] Williams.

[illegible] and Mrs. Alex McConnell spent Friday with Mr. and Mrs. French McCormick on route 1.

Mr. and Mrs. Horace Hamilton spent last Sunday at George Hamilton's.

Misses Laura and Jennie Lins visited at the home of Herbert Wheatcraft last Sunday.

THE NEWLYWEDS

Prince Ernest and Bride, Emperor William's Only Daughter.

Photo by American Press Association.

SEEKS BIG LOAN.

China Proposes to Build 10,000 Miles of Railroads Within 15 Years.

London, May 25.—George Bronson Rea, secretary of the Chinese National Railway corporation, has arrived in London bearing a power of attorney from Dr. Sun Yat Sen to borrow $500,000,000 to build 10,000 miles of railroad in China within the next 15 years. Dr. Sun wanted to build 60,000 miles, but Rea cut the estimate of the revolutionary leader to 10,000. Rea has confidence of getting the money needed for this undertaking without approaching the old financial groups who made loans to China and which are disliked by the Chinese parliament.

"I intend first to raise the money in America," said Mr. Rea, "as I know that the American group headed by J. P. Morgan & Company could easily handle it, but all my plans fell through, however, when President Wilson decided to withdraw government support from the banking group. It seems to me that sooner or later President Wilson will be compelled to modify his policy, because with the new tariff all conditions in America will be changed and a new market for exports must be found. China is the richest field the world now offers. Political conditions in China make it impracticable for Americans to enter the field without government support and aside from the Morgan group there is no other strong Morgan group, [illegible] float a loan independently."

HELD AS WHITE SLAVER.

Pittsburg Man Accused of Luring Girl From Home.

Huntington, W. Va., May 25.—Charles A. Butler, 33, of Pittsburgh wanted in that city on a charge that he lured [illegible] Emma Lasch, 20, member of a prominent family, was arrested here. The girl declares she was lured [illegible] Butler under the promise of [illegible] [illegible] Butler offered to marry [illegible] girl, but [illegible] spurned his [illegible] and left for Pittsburg accompanied by her [illegible] Butler is [illegible] to appear [illegible] ing on a charge of white slavery.

Warns European Powers.

Eagle [illegible], May 2[illegible] Governor Carranza [illegible] Mexican Constitutionalist leader, [illegible] he has called the "attention [illegible] of Great Britain and France [illegible] ing them of consequences if [illegible] a capital negotiate [illegible] Huerta [illegible] He cabled [illegible] Constitutionalist movement [illegible] are [illegible] by England and France [illegible] this loan [illegible] [illegible]

Two Killed In Duel.

[illegible] May 25.—Following a [illegible] between [illegible] Henry and [illegible] named Law, two men are [illegible] and four seriously wounded [illegible] had killed a brother [illegible] son had seriously wounded [illegible]. With the exception of Law [illegible] parties to the tragedy are [illegible] residents of this section, being [illegible] farmers. The dead: [illegible] Mullin and Jake McMullin, brothers. The injured: Marion Henry, Sr. [illegible] Henry, Jr.; D. [illegible] Breen, a prominent mill owner, and Law.

F. M. [illegible] route 6 was in Coshocton Saturday.

[illegible] of Newcomerstown was in this city Saturday

JOHN R. FREW
ATTORNEY AT LAW
ROOM 3 FREW BLDG.

TODAY'S MARKET

THE TRIBUNE RECEIVES DAILY MARKET REPORTS FROM PITTSBURG, CLEVELAND, CHICAGO, TOLEDO, EAST BUFFALO, CINCINNATI, AND OTHER CENTERS. THIS REPORT GIVES THE FARMERS OF COSHOCTON COUNTY THE CLOSE OF EACH DAY'S MARKET THE NEXT MORNING AND 24 HOURS IN ADVANCE OF ANY OTHER COSHOCTON PAPER. MR. FARMER, IF YOU DON'T BELIEVE THIS COMPARE THE TRIBUNE AND ANY OTHER COSHOCTON PAPER OF THE SAME DATE.

HOG PRICES SLUMPING; OTHER MARKETS STEADY

PITTSBURG LIVESTOCK

Cattle

Receipts 2300 head
Market steady

Choice	$8.50@8.70
Prime	$7.80@8.25
Fair	$5.65@6.90
Heifers	$7.50@8.00
Fat cows	$7.50@7.75
Butchers bulls	$7.00@8.00
Fresh cows and springers	$50@$90
Top calves	$10.25

Hogs

Receipts 3000 head
Market lower

Heavies	$8.75
Mediums	$8.75
Yorkers and Light Yorkers	$8.85@8.90
Pigs	$8.90
Roughs	$7.85
Stags	$7.00

Sheep and Lambs

Supply 1500 head
Market steady

Top sheep	$5.75
Top lambs	$7.60

CLEVELAND LIVESTOCK

Cattle

Receipts 100 head

Choice fat steers	$8.00@8.25
Good	$7.25@7.50
Common	$5.50@6.25
Heifers	$6.25@7.50

Hogs

Receipts 1500 head
Market lower

Heavies	$8.60
Mediums and Yorkers	$8.70
Light	$8.70
Pigs	$8.70
Roughs	$7.50
Stags	$7.00

Sheep

Receipts 800 head
Market steady

Choice clipped lambs	$7.00@7.25
Fair to good	$4.50@5.00
Common	$3.00@3.50
Choice clipped wethers	$5.00@$5.25

CHICAGO LIVESTOCK

Cattle

Receipts 400 head
Market steady

Beeves	$7.10@8.85
Texas steers	6.75@7.70
Stockers and feeders	$5.80@8.00
Cows and heifers	$3.80@7.90
Calves	$7.55@10.00

Hogs

Receipts 12000 head
Market active

Light	$8.40@8.65
Mixed	$8.35@8.62
Heavy	$8.05@8.57
Roughs	$8.05@8.20
Pigs	$6.50@8.30

Sheep and Lambs

Receipts 10000 head
Market steady

Natives	$5.25@6.00
Western	$5.85@7.00
Native lambs	$6.75@7.00
Yearlings	$6.00@6.60

East Buffalo.

[illegible]

Cincinnati.

Cattle—Steers [illegible]; cows, $4.25@6.65; heifers, $5.00@8.15; calves, $5.50@9.75.

Hogs—Packers $8.50@8.65; common sows, $[illegible]@7.75; pigs and lights, $5.00@8.57; stags, $4.75@6.75.

Sheep and Lambs—Sheep, $3.25@5.15; lambs, $4.50@7.60; spring lambs, $6.75@[illegible]

Wheat—No. 2 red, $1.05@1.08. Corn—No. 2 mixed, 59½@60c. Oats—No. 2 mixed, 39@39½c. Rye—No. 2, 63@65c.

Receipts—Cattle, 686 head; hogs, 3,821; sheep and lambs, 2,449.

PRICES QUOTED IN LOCAL MARKET

COSHOCTON PRODUCE

Grocers here are paying these prices for the following:

Butter	19c
Eggs	17c doz.
Onions	50c cwt.
Lard	12c lb.
Potatoes	50c

Grocers are selling as follows

Apples	25c peck
Potatoes	75c bu
Combination butter	25c lb
Country butter	23c
Eggs	20c doz.
Sugar 25 lb. sack	$1.25
Oranges	30c to 50c doz.
Tangerenes	30c doz
Lemons	30c doz
Bananas, choice 15 and 20c. doz	
Figs	20c. lb
Onions	5c lb.
Cabbage	5c lb.
Beans	5c lb.
Rice	7c to 9c lb.
Lard	15c. lb

COSHOCTON LIVE STOCK

Corrected by Coshocton Provision Company

Good medium and heavy Hogs

Prime heavy	$7.65@7.75
Heavy mixed	$7.85@8.00
Heavy Yorkers	$7.00@8.15
Light Yorkers	$8.00@8.15
Roughs	$6.75@6.85
Stags	$5.75@5.85

Cattle

Veal calves	$7.50@8.50

POULTRY AND SEED

Corrected by Chas. E. Lorenz wholesale and retail dealer in poultry, seeds, wool, etc., Second street.

Paying Prices

Chickens	13c lb
Old roosters	7c lb.
Ducks (colored)	10c lb
Ducks (white)	10c lb
Turkeys	11c lb
Geese	10c lb

Retail Prices

Chickens	15c lb
Ducks	13c lb
Turkeys	17c lb
Geese	13c lb

Retail Seed Prices

Timothy seed	$2.25 bu
Alfalfa	$9.50 bu
Clover (mammoth)	$13.50
Clover (Red)	$13.50
Alsike	$13.50
German Millet	$1.15 bu.
Soy Beans (med. green)	$?.00 bu
Soy Beans (mam. yellow)	$2.50 bu
Sweet clover (hulled yellow)	$9.00 bu

TOLEDO GRAIN

Toledo, Ohio, May 24.—Wheat—Cash $1.01½, May 92⅝c, July 92⅜c, Sept. 92½c; Dec. 94c.

Corn—Cash 62c; May 62c; July 59⅞c, Sept. 60¼c.

Oats—42c, May 42c; July 40⅝c, Sept. 39⅝c.

Clover seed—Cash $11.00, Oct. $7.80; Dec. $7.75; Alsike $9.00.

Timothy—Cash $1.95, Sept. $2.10, Oct. $2.10, Aug. $2.27½.

Call The Tribune if you fail to receive your paper.

WHEELING & LAKE ERIE R. R.
WEEK END AND SUNDAY EXCURSIONS
Every Saturday good returning Sunday
Canton... $1.50
Cleveland... $1.75
Every Sunday good for day only
Canton, Kent and Cleveland... $1.45
For particulars consult nearest W. & L. E. agent or write R. F. Kelley, G. P. A., Cleveland, O.

QUOTATIONS ON GRAIN AND HAY MARKET

EDWIN S. LEE, EMPIRE MILLS

These prices are paid here for the following:

Wheat	$1.05 bu.
Corn	60c
Rye	70c bu.
Oats	38c bu.

The following are sold at the prices quoted:

Flour eighth sack (24½ lbs)	75c
Four quarter sack (49 lbs)	$1.50
Oats	50c bu
Corn meal 10-lb sack	25c.
Middlings	$1.40 cwt
Bran	$1.30 cwt
Corn	70c
Screenings	$1.30 cwt.
Cracked corn	$1.40 cwt.
Chop, corn and ots	$1.40 cwt
Unbolted meal	$1.40 cwt.
Oil meal	$1.70 cwt.

COSHOCTON HAY AND SEED
A. H. Thomson & Son

These prices are paid for the following:

Hay (loose)	$10 ton
Hay (baled)	$11 ton

The following are sold at the prices quoted:

Oil Meal	$1.75 cwt.

CLEVELAND PRODUCE

Butter

Creamery extras	31@31½c
Fancy dairy ex.	23@24c
Butterine ex.	21c

Cheese

American, whole milk	18½@19c
Swiss, fancy	22@23c

Eggs

Current receipts	19½c
Seconds	17c

Poultry

Alive, fowls	17@18c
Spring broilers	33@36c
Spring ducks	21@22c

VACATION AT HOME

Charles Mulligan, student at Ohio State University, arrived home Saturday and will spend the summer vacation with his parents Mr. and Mrs. Frank Mulligan on Chestnut street.

PENNSYLVANIA LINES NEW TIME CARD

Coshocton, Ohio, May 25, 1913
IMPORTANT CHANGES

East Bound

No. 8—2:32 am., daily
No. 4—4:02 am., daily (earlier.)
No. 10—9:30 am., daily
No. 18—10:49 am., daily.
No. 6—1:48 pm., daily.
No. 74—6:07 pm., except Sunday
No. 76—8:11 pm., Sunday only.
No. 34—10:05 pm., daily.
No. 36—1:10 am., Passengers from west of Columbus; no baggage. New train.

West Bound

No. 21—3:35 am., daily (earlier)
No. 1021—5:10 am., daily (New train).
No. 75—6:11 am., Accommodation, earlier; except Sunday.
No. 7—6:59 am., daily (earlier)
No. 77—7:35 am., Sunday only
No. 19—11:54 am., daily.
No. 3—1:50 pm., daily.
No. 33—9:45 pm., daily (formerly No. 27)
No. 27—11:31 pm., daily (formerly No. 25), earlier.

WHEELING & LAKE ERIE

Time Tables
Effective May 3, 1913
All trains daily

North Bound	No. 33	No. 7
Lv Coshocton	8:15 am	2:57 pm
Lv E Coshocton	8:05 am	2:47 pm
Ar Morgan Run	8:25 am	3:10 pm
Ar W Lafayette	8:30 am	3:08 pm
Ar Fresno	8:39 am	3:18 pm
Ar Baltic	8:59 am	3:40 pm
Ar Harmon	9:50 am	4:33 pm
Ar Creston	11:02 am	3:14 pm
Ar Norwalk	12:20 am	5:00 pm
Ar Toledo	2:35 pm	
Ar Steubenville	11:20 am	7:42 pm
Ar Wheeling	1:15 pm	
Ar Canton	10:35 am	5:10 pm
Ar Kent	11:26 am	6:06 pm
Ar Cleveland	12:25 pm	7:05 pm

South Bound	No. 8	No. 34
Lv Coshocton	11:18 am	8:25 pm
Lv E Coshocton	11:28 am	8:35 pm
Ar Conesville	11:43 am	8:50 pm
Ar Adams Mills	11:52 am	8:50 pm
Ar Dresden	12:04 pm	9:10 pm
Ar Zanesville	12:40 pm	9:35 pm

All trains stop on signal at Trinway and North Conesville.

Buffet parlor cars on all trains between Cleveland and Zanesville; seats 25c. Meals, a la carte.

Good connection at Toledo for points west and for Michigan points, at Bellevue for points west via Nickle Plate; Cleveland, Kent, Canton and Wheeling for points east, at Zanesville for west and south.

E. E. ECKERT, Agent.

THE DAILY TRIBUNE

INDEPENDENT MORNING DAILY

Entered as second-class mail matter at the postoffice at Coshocton, Ohio, under the Act of March 3, 1879.

SUBSCRIPTION TERMS:

Delivered by carrier, a week	10c	Four months by mail	$1.00
One year by carrier	$5.00	Three months by mail	.75
One year by mail	$3.00	Two months by mail	.50
Six months by mail	$1.50	One month by mail	.25

Subscritions by mail payable in advance. Paper stopped on expiration.

COMMUNICATIONS

The columns of The Tribune are open to communications from its readers. All manuscripts should be plainly written and on one side of the paper only. No communication indulging in abuse or offensive personalities will be accepted. Opinion by the authors of communications in no way commit the paper to their views. No communication will be accepted which is not signed in good faith by the author, but upon request the signature will be omitted from the publication. No communication in excess of 700 words will be accepted.

A special favor is conferred by telephoning news to The Tribune. Both Phones.

Editorial Office, Counting and Press Rooms, Main Street, near Sixth. Office open day and night.

The Tribune receives the service of the American Press Association, the International Syndicate and the Publishers, Press New York.

Cards of thanks and obituaries will be charged for at 5 cts. per line.

TRADES UNION LABEL COUNCIL

"STRENGTHENING" THE YOUNG.

The papers of the state, and especially those of Cleveland, expressed great indignation and amazement at the discovery the other day that there are drug stores in Cleveland that make a practice of selling morphine and "coke" to school children.

Well established cases were cited in the papers of that city showing where youthful victims were actually employed to peddle deadly drugs among their playmates for the avowed purpose of fastening the habit on a fresh crop of children. The story of human greed and moral abandon-ment was so horrifying as to arouse the parents to action.

Just how much worse this unexpected state of affairs is in Cleveland than the well known conditions which exist in every town in the state where saloons sell openly to minors is hard to determine. And yet the argument of the liquor people is that children should be raised in a saloon atmosphere in order that they may develop sufficient "strength of character" to resist the temptation to drink intoxicants.

If the child should become inured to the one evil, why not to the other? If it is admittedly wrong for a child either to drink or contract the drug habit, why is not the "strengthening" process as necessary and as helpful in the case of the one as the other? If constant association with intoxicants "promotes temperance," why should not familiarity with morphine and "coke" have a like beneficial result?

The truth of the matter is that society is woefully lax in its guardianship of the young. The theory that tampering with alcohol prevents drunkenness is not only absurd and unreasonable, but radically dangerous. And while The Tribune does not believe that positive morality can be inculcated by legislation, it is at least the duty of the state to remove unnecessary temptation from all the people, whether old or young.

THE NEED OF A GOOD EXAMPLE.

The Brotherhood of Man is a long way off. In theory the races of the earth should dwell together in peace and unity. In the final day men shall appear before the last Great Tribunal stripped of all useless distinctions of race, creed, color and social caste.

The whole burden of the message to men borne by the greatest of all Teachers was to LOVE ONE ANOTHER. And the seed sown in the minds of men by that Teacher will never bear its full portion of ripened fruit until His injunction to love not only God, "BUT THY NEIGHBOR AS THYSELF," is an established condition throughout the earth.

The present friction between our own country and Japan affords the best possible illustration of the vast chasm which still separates mankind from the full realization of Christ's teachings. He, undoubtedly, was the greatest democrat who ever lived. To His infinite mind the complete unity of the race was a possibility.

To the members of the most enlightened race under the sun it is still an unattainable goal, an unthinkable vision, an "iridescent dream." It is folly to expect even members of the proud white races to abolish racial hatred from our minds when none of us yet has attained that commanding height where we can truthfully say we love our neighbors as ourselves.

And herein lies our trouble with Japan. Herein lies the "race problem" of both North and South. The moral wrong involved in the importation of a score of negro slaves nearly three centuries ago laid the foundation of the greatest problem with which this nation has yet grappled. How foolish, then to hope that whatever settlement we arrive at with Japan will leave behind it no trace of rancor, no taste of bitterness.

And even if the times in which we live are far removed from that better day, this is no time to boast of the relative strength of standing armies and fleets of battleships. This is no time for newspapers to inflame the people with taunts and jeers and jingo writings. If we are not ready for the Brotherhood of Man we of America can at least set a good example. What we need now is either discreet silence or at least an exhibition of tolerance, of sympathy and Christian forbearance.

It is scarcely possible that war will result from the differences which exist between this country and Japan. But at best there will be sore spots which will heal quickest with an application of fraternal solicitude rather than the scourge of bitter words and biting hatred of race.

We can conceive of no calamity worse than a war with Japan. It would retard civilization. It would result in commercial backsets, financial losses and world-wide panic. It would take our young men from the fields and factories and all gainful pursuits. It would convert them from active producers into burdensome consumers. It would drive the bloom of health from their cheeks and land them in illy-equipped hospitals and, eventually, in nameless graves in foreign lands. Human language can convey no adequate description of the horror, the ghastly, sickening, haunting horror of war. It should be the prayer in every Christian church in America today that the threat of war between America and Japan shall speedily pass away.

THE LIVE STORE

Did You Get Yours?

Many men took advantage of the opportunity to secure new $12.00, $15.00, $16.50 Spring and Summer Suits, at - - - **$9.85**

Better come in this week while the selections are still good. The patterns are dandy--blues, greys, tans, and browns in pure wool fabrics. The values speak for themselves--all we ask is your fair judgment.

WHY NOT LEARN WHY?

COME WITH THE CROWDS TO "THE BUSY STORE."

THE BUCKEYE

"Eventually Your Clothiers"

Walker & Lawrence

"A Good Place To Buy Good Shoes"

See our Trot-Moc for grown-ups and growing ups

Presents Records to The Senate

1—Wright May 24. x

Washington, May 24.—Senator Smoot has presented to the senate records of the American Bankers' Association to answer the statement made by Senator Thomas of Colorado, several days ago that the cause of the panic after the passage of the Wilson bill in 1893 was the calling of loans by the bankers of the country to secure repeal of the silver purchase act of the Sherman law. Senator Thomas had read an unsigned circular and a magazine article which asserted the circular was issued at the time by the American Bankers' Association, urging bankers to retire one-third of their silver certificates and call one-half their loans to bring about the money stringency.

Calls Circular Fraud.

Senator Smoot read a letter from Fred E. Farnsworth, general secretary of the American Bankers' Association. Mr. Farnsworth declared the circular referred to by Senator Thomas was "a fraud and a dastardly attack on the American Bankers' Association, and the bankers of the country." He sent a copy of the records of the American Bankers' Association proceedings for the years 1893 and 1894, wherein appeared an original repudiation of the circular referred to.

In his speech to the senate, last week, Senator Thomas said he had attempted to show that the panic of 1893 had begun long before the Wilson bill became a law, and that it was precipitated by bankers who wished the silver purchase act wiped off the statute books. He continued to declare his belief that the banking interests were responsible for the panic.

"Would Resort to Anything."

"I think if the money power in this country makes up its mind to accomplish a purpose it will resort to almost anything," said Senator Thomas.

Senator Smoot declared that conditions in Europe were largely responsible for the panic of 1893, and added that if the same conditions existed there today a repetition might be expected.

New York, May 25.—DeWolf Hopper, the comedian, who was divorced a month ago by Nellie Bergen, his fourth wife, was married secretly to Elda Curry. The announcement was made at the Lambs club. Hopper's former wives, besides Nellie Bergen, were, in order, Ella Gardiner, Ida Moscher and Edna Wallace.

FINDS CURE WORTHLESS.

Medical Journal Says 14 Out of 18 of Dr. Duket's Patients Died.

Chicago, May 25.—The serum cure for tuberculosis discovered by Dr. Peter P. Duket, was attacked in an editorial in the Jounal of the American Medical association, published in Chicago. The Journal declares that it has investigated cases which Dr. Duket attempted to cure in Ohio, and found that 14 out of 18 patients in Toledo, Findlay, Circleville, Upper Sandusky, Arlington and McComb are dead.

CAR HITS AUTO.

One Hurt and Two Injured In Accident at Chicago.

Chicago, May 25.—One man is dead and two others so badly injured that they may die, the result of a collision between an automobile and a streetcar. Henry Wagner, 21, printer, died at the hospital after one of his legs has been amputated. Albert Fritz, 42, salesman, sustained a fractured skull. William C[illegible] was hurt internally.

Up to Old Tricks.

Xenia, O., May 25.—Otis Hurley, "prison demon," arrested at the "pen" gates and held here on a charge of horse stealing, made a desperate attempt to escape from the county jail. Sheriff W. B. McCallister found seven steel bars between the turnkey's room and corridor, to which Hurley had access, sawed through. Hurley is thought to have brought the saws from the "pen."

Twelve Hurt In Collision.

Bellefontaine, O., May 25.—A dozen persons were hurt when two Big Four passenger trains crashed head-on just north of Belle Center, on the Sandusky branch of the road.

The Ages of Students of High School

The following report showing how the students in the high school were distributed according to ages and classes during the past year was issued yesterday from Supt. C. E. Bryant's office.

SENIORS

Age	Boys	Girls
17	7	9
18	4	14
19	3	4
21	0	1
	14	28

Total—Class 42

JUNIORS

Age	Boys	Girls
15	3	4
16	13	9
17	11	18
18	8	3
19	1	2
20	1	0
	37	36

Total—Class 73

SOPHOMORES

Age	Boys	Girls
13	0	2
14	2	5
15	6	17
16	7	11
17	6	3
18	3	0
19	1	0
	25	38

Total—Class 63

FRESHMAN

Age	Boys	Girls
13	8	11
14	16	13
15	10	16
16	1	3
17	2	0
	37	43

Total—Class 80

TOTALS

Age	Boys and Girls
13	21
14	35
15	56
16	44
17	56
18	32
19	11
20	1
21	1
	258

TAKES NEW POSITION

Miss Cleia Johnson has resigned her position in the Snyder & Senft real estate office and accepted a similar one in the Ba[illegible] Herbig-Royer office. Miss J[illegible]son will assume her new [illegible] Monday.

[illegible]ll jour-[illegible]nty this [illegible]ll meet an [illegible] of Cam-

Subscribe for The T[illegible]

TROOPS REVOLT DURING BATTLE

Bulgarian Commander Ends Life as Result of Mutiny.

London, May 25.—Severe fighting has been resumed between Greek and Bulgarian forces in the vicinity of Salonika. The infantry and artillery of both forces are hotly engaged near that city, according to dispatches received here from Athens.

The dispatches refer to the situation as becoming "extremely grave." When the last message was sent King Constantine of Greece, who had just arrived at Salonika with the general staff of the Greek army, was endeavoring to arrange a neutral zone between the two armies.

The losses of the Greek troops during the fighting are given as one captain killed and 250 men killed or wounded. Hostilities later were suspended.

A mutiny has broken out among the Bulgarian troops at Serres, the men demanding to be disbanded. When their commanding officer found that he was unable to quell the disturbance he committed suicide.

DISCRIMINATION CHARGED.

Woman Says Men Favored by New York Fire Commissioner.

New York, May 25.—Miss Juliette Arden, a worker in Clark House settlement, charged in a talk before the county convention of the state suffragist association that Fire Commissioner Johnson passed over the women candidates in appointing fire inspectors. She said:

"Between 2,000 and 3,000 candidates took the examinations and I came out eleventh on the list. After many delays, on April [illegible] the civil service commission certified six women and 70 or 80 men, all whom were called to fire headquarters, where the commissioner told the women he did not know what he was going to do, but ordered the men to report the following Wednesday. They reported and got their appointments.

"I wrote asking an explanation, and on May 12 he answered that in his judgment it was best to appoint only from the men's list since the work the women had done had been taken over under a new law by a new department of state government. The women candidates then appealed to the mayor, but he refused to receive them. We purpose to get the support of every woman[illegible]ganization in the city and then [illegible]suits that will compel the reco[illegible] of our claims and smooth the [illegible] future women applicants."

[illegible]E AND FIVE.

[illegible] and DeWolf Hopper Run In Matrimonial Race.

[illegible], Cal., May 25.—Nat C. [illegible] actor, was married for [illegible] at his home in Ocean [illegible]ide being Miss Marjorie [illegible]ading woman in Good[illegible]tage venture. Miss More[illegible]ormerly Mrs. Charles

RE

"More F[illegible]

A popular m[illegible] in a simple and [illegible] of scientists, [illegible] feats of engine[illegible] every new deal [illegible] TECHNICAL W[illegible] real achieveme[illegible] greatest romar[illegible] ceaseless fight [illegible] of nature. See how in[illegible] copy today. TECHNIC[illegible]

On news-stands

AUDITORIUM COLLAPSES.

Twenty-five People Killed and Many Hurt In California Town.

Long Beach, Cal., May 25.—At least 25 persons were killed just when part of one floor of the auditorium here collapsed while several hundred persons were celebrating "Queen Victoria day."

Shortly after the accident occurred the bodies of 12 women were recovered from the ruins. Later 13 more bodies were recovered. Twenty-three of the 25 dead are women.

The police declared between 200 and 300 persons fell. All doctors and ambulances and policemen in the city were rushed to the scene.

MAIL CLERKS PROTEST.

Ask Burleson to Segregate White and Colored Employes On Trains.

Washington, May 25.—The race question was put squarely up to Postmaster General Burleson in a petition signed by more than 8,000 railway clerks, urging the segregation of white and negro employes in mail trains. It was presented by Robert A. Prother of Little Rock, Ark. The petitioners asked that the postmaster general issue an order putting the segregation into effect at once.

It is contended that from 15 to 20 clerks work on the "same run," and that the white clerks at times are outnumbered by the negroes. It is further declared that in some instances the whites are subject to the jurisdiction of negro superiors.

A special protest is made in the petition against existing conditions on long runs, members of the two races frequently having to share the same sleeping quarters.

Dr. and Mrs. W. E. Lower of Cleveland will spend today at the home of the former's brother, Dr. J. D. Lower on East Walnut street.

Protection Of A Bank

Any bank can take care of your interests during prosperous times. It needs a strong bank to take care of you in times of stress.

Capital and Surplus	$172,000.00
Total Assets	$1,060,000.00

COSHOCTON NATIONAL BANK

M. Q. Baker, President

T. L. Montgomery, Cashier

R. Q. Baker, Asst. Cashier

OSTEOPATHY

Dr. D. G. Westfall, the Munn Bldg. Office hours 9 to 12 and 2 to 5. Citizens phone Res. 401-B, Office 717.

The Vest Pocket KODAK

is a miniature in size, but a thoroughly capable, durable practicable and efficient camera.

Takes pictures 1⅝x2½ inches, and of such good definition that enlargements may be made to any reasonable size. Loads in daylight with Kodak film cartridges for eight exposures, lustrous black metal finish.

MOORE & MEADE, Jewelers

What Moore & Meade Say is so.

J. W. Cassingham, President — E. L. Lybarger, Vice Pres.

THE COMMERCIAL NATIONAL BANK

Total Assets $1,327,739.42

DIRECTORS

J. W. Cassingham
E. L. Lybarger
John H. Hay
C. B. Hunt
John Lorenz
Louis Brendel
B. Worth Ricketts
Martin G. Hack
David Davis

C. H. Magruder, Cashier — C. R. Speckman, Asst. Cashier

Society

Warsaw W. C. T. U. Meeting

The May meeting of the Warsaw W. C. T. U. was held at the home of Mrs. C. P. Barnes and a very interesting program given as follows:

Opening song, No. 99
Devotional exercises led by Mrs. Edwards.
Minutes of previous meeting and treasurer's report given.
Alcohol Lesson, by Mrs. Barnes
Song, Mrs. Coffman, Golden, Funk and Laughlin
Reading, Mrs. Riley Brillhart
Reading, Mrs. Edwards
Recitation, "Before it is too late," Mrs. Shaw.
Story part I, Mrs. Bucklew
Story Part II, Fern Mowery

After singing the temperance doxology the society adjourned to meet the fourth Thursday in June to observe Flower Mission Day at the home of Mrs. John Stanton.

◈ ◈ ◈ ◈

Ladies' Aid Meeting

The Ladies'Aid society of Prairie chapel will meet in the church the first Thursday of June. A good attendance is requested as important business is to be transacted.

◈ ◈ ◈ ◈

W. C. T. U. of Keene

The Keene W. C. T. U. will meet with Mrs. Stephen Reamer Wednesday afternoon, May 28 at two o'clock. Mrs. Carl Stewart is leader and all the ladies are cordially invited to attend.

◈ ◈ ◈ ◈

Visiting Mother

Mrs. Joseph Stanford (Margretta Shannon) and little daughter of Pittsburg arrived in this city Saturday for a visit with her mother, Mrs. Chrissie Shannon at her home on North View avenue.

◈ ◈ ◈ ◈

At Senter Home

Mr. and Mrs. Charles Senter of Dennison are visiting at the home of Mr. and Mrs. B. C. Senter on Mulberry street.

◈ ◈ ◈ ◈

Visiting Mother

Mrs. Ray Hillary of Columbus arrived in this city Saturday afternoon to spend the week end with her mother, Mrs. M. J. Hennel at her home on Cambridge street.

◈ ◈ ◈ ◈

In Zanesville

Mrs. Frank Burton of Second street went to Zanesville Saturday to make a short visit at the home of Mr. and Mrs. Clyde Walters.

◈ ◈ ◈ ◈

Program for Recital Announced

The following program will be presented by Miss Olga Schauweker and Mrs. Mary Stout McDonald Tuesday evening, May 27 in Grace church under the auspices of the Hollaway Missionary society.

PART I

1. Andantino for Organ—Lencare.
2. Hear ye, Israel (Elijah)—Mendelssohn.
3. Jerusalem (St. Paul)—Mendelsshon.

PART II

4. a. Polonaise in E-flat—Chopin.
   b. Maiden's Wish — Chopin-Liszt.
5. a Hark! Hark! the Lark!
   c. Hedge Roses
   b. The Double —Schubert
   d. Spring Night—Schumann
6. a. La dans aut—Clairlie.
   b. Nocturn—H. Holden Huss.
   c. Liebestraume No. 3 — Liszt.
7. a. From the Land of Skyblue Water
   b. The Moon Drops Low —Cardman
8. Toccatina—Mason
9. a. The Cry of Rachel — Salter.
   b. An Open Secret—Woodman. (By request.)

◈ ◈ ◈ ◈

Visiting Parents

Miss May Baker of North Third street is spending the week end with her parents, Mr. and Mrs. A. Baker in Zanesville.

◈ ◈ ◈ ◈

Dinner Guests at Hay Home

Mr. and Mrs. Garvey Gayle were the dinner guests of Mr. and Mrs. Warner Hay at their home on Main street last evening.

◈ ◈ ◈ ◈

In West Lafayette

Mrs. John Aronhalt of Cambridge street is spending a few days in West Lafayette with Mrs. Joseph Cochran.

◈ ◈ ◈ ◈

Returned Home

Miss Nelle Orr was in this city Saturday enroute to her home near Warsaw after visiting friends and relatives in New Philadelphia and Dennison.

◈ ◈ ◈ ◈

Picnic at Blackburn Falls

The pupils of the seventh grades in the Bachert building spent Saturday picnicking at Blackburn falls near Roscoe.

◈ ◈ ◈ ◈

In Cleveland

Mr. and Mrs. Carl Herbig and Mrs. T. W. Lear and daughter went to Cleveland Saturday to spend the week end.

◈ ◈ ◈ ◈

At Reservoir Farm

Miss Goldie McFarland, Miss Carroll Simmons, Paul Timberlake and Paschal Coggins of West Lafayette college are spending the week end with Mr. and Mrs. C. H. Glover at their home on Reservoir farm.

◈ ◈ ◈ ◈

D. A. I. Meeting

The D. A. I. Sewing club of Roscoe met at the home of Miss Esther Le Retilley Friday evening. After the hours had been spent with dainty needle work a dainty lunch was served to the following: Miss Margaret Randles, Miss Lucile Cornell, Miss Lucile Schott, Miss Rhea McCullough, Miss Twila Haines and the hostess. The next meeting will be at the home of Miss Rhea McCullough.

◈ ◈ ◈ ◈

Will Visit Daughter

Mrs. Thomas Stockum of South Seventh street left Saturday for Lima where she will visit her daughter Mrs. Armour McCrae for the next two weeks.

◈ ◈ ◈ ◈

Social at Orange

The Busy Bee class of the Orange Methodist church held a social last evening in the hall over Richmond's store. The affair was well attended and the class realized a satisfactory sum for the evening's work.

◈ ◈ ◈ ◈

At McCurdy Home

Mrs. Charles Buker of Otsego is visiting her daughter, Mrs. L. C. McCurdy on Sixth street. Mr. and Mrs. Burt Erman and daughter Helen have returned to their home in Otsego after a visit at the McCurdy home.

◈ ◈ ◈ ◈

Birthday Celebrated

The members of the Carnation sewing club helped Mrs. Charles Settle celebrate her birthday anniversary last evening by going to her home and presenting her with a diamond (?) ring and taking her to the picture shows and later to Wagoner's where delicious refreshments were enjoyed.

◈ ◈ ◈ ◈

Suffragett Meeting

An enthusiastic and attentive crowd of Coshocton women was present at the Equal Suffrage meeting held in the Carnegie library Saturday afternoon. Three splendid papers were read by Mrs. C. M. Scherrer on "The Model Schools," Mrs. J. S. Elliott on "The School Boards, Its Powers and Duties" and Mrs. George Gray on "The Progress of Equal Suffrage Up to Date." The papers were all well prepared and intensely interesting and were followed by a general discussion.

At the next meeting to be held the fourth Saturday in June "The Property Rights of Women" will be the topic. It will be remembered last year Miss Bronson the anti-suffrage speaker at Chautauqua maintained that the women in the anti-suffrage states had more liberal property rights than those in the suffrage states. The next meeting promises to be very interesting as Miss Bronson's arguments will be well remembered.

◈ ◈ ◈ ◈

O. B. Reamer of near Canal Lewisville was in this city Saturday.

Fit For A King's Sunday Dinner

Snyder's Famous 30c Coffee

Snyder Grocery Co.
Frank C. Ayres, Manager
2 Doors E. City Hall

Prominent School Teacher

Relieved of a Severe Case of Nervousness by Pe-ru-na.

Mrs. R. C. Moore

Mrs. R. C. Moore, 106 Shaver street San Antonio Texas, who has been prominent as a school teacher, writes: "It gives me pleasure to testify to the merits of Peruna. "I suffered from general debility, nervous prostration and a severe cough. Peruna cured me."

Stomach and Liver Trouble.

Mrs. M. P. Curry, P. O. Box 615, Petersburg, Ill., writes: "I have been troubled with internal catarrh since by girlhood, and was sick in bed for three months. I had pains all through me. When I was able to get up I was so weak and thin that I could hardly walk. What I ate disagreed with me. I had stomach and liver trouble, and my feet and limbs were swollen so I could scarcely drag around.

"I took Peruna and it has done wonders for me. My cure was a surprise to my friends, for they never expected to see me well again. I just took two bottles of Peruna after doctoring for five months and growing worse all the time."

Persons who object to liquid medicines can now obtain Peruna Tablets.

Hear Mrs. Newton McDonald sing Cadman's Indian Lyrics at Grace M. E. church Tuesday night. Tickets 25c.

In Cleveland

Mrs Winfield Miller and Clifford Miller are spending the week end in Cleveland with Mrs. James Preston who underwent an operation there last week.

◈ ◈ ◈ ◈

Graduate to Attend College

A number of this year's graduates have signified their intentions of entering college this fall. Among them are: Miss Mary Agnew and Lanning Glass who expect to enter Perdue University. Harry Cohen and William Knight will enter O. S. U. in Columbus Miss Sarah Matthew will take a music course in the Conservatory in Cincinnati George Seerest will enter O. W. U. at Deleware, O., Miss Clara Worthing will continue her music in the Chicago University, Miss Garnet Cox will enter the Ohio University at Athens, O., Russell Speckman expects to enter the University of Wisconsin. Heber Sergeant will take the examinations for the New England College and may enter it. Miss Abbey Wood has not decided just what school she will attend.

◈ ◈ ◈ ◈

Will Arrive This Week

Mrs. W. A. Carlisle and son William of Gainsville, Ga., will arrive in this city this week to spend the summer with her sisters, Mrs. Nelle Hoelzell and Mrs. Henry Clark of North Seventh street.

◈ ◈ ◈ ◈

At Barrick Home

Mrs. W. H. Laughbridge and daughter of Columbus are visiting at the home of Mr. and Mrs. Arthur Barrick of Walnut street.

◈ ◈ ◈ ◈

Returns from Akron

Mrs. Fred Klinger has returned from Akron, where she was called by the death of Mrs. Charles Klinger. Miss Lucy Klinger, Mathias Klinger and Raymond Klinger, who also went to Akron to attend the funeral, will return to Coshocton next Thursday.

◈ ◈ ◈ ◈

Plan to hear Mrs McDonald and Miss Schauweker in recital at Grace M. E. church Tuesday night. Tickets 25c.

Lawn Fete at Oak Grove

There will be a lawn fete on the lawn at Oak Grove Grange hall on Saturday evening, May 31 All are invited to attend.

◈ ◈ ◈ ◈

King-Gibbons Nuptials

Last evening at seven o'clock Rev. J. S. Secrest performed the marriage ceremony uniting Miss Jessie King daughter of Mr. and Mrs. Henry King of North Third street and Harry M. Gibbons of Columbus. Mrs. Edna Simpson a sister of the bride was the only attendant at the services. Mrs. Gibbons looked very pretty in a blue silk poplin with hat to match. Immediately after the ceremony the happy couple went to the King home where they will remain until this evening and go to their home in Columbus on 38 West Rich street that is already for their occupancy. Mrs. Gibbons has a large circle of friends in this city who will be interested in the news of her marriage and hasten to extend congratulations and best wishes.

Home From Hospital

Samuel Moore of the Frazeysburg vicinity who has been confined in Grant Hospital for some time past is sufficiently improved to be able to return to his home.

Miss Regina Stafford of Keene was in this city shopping Saturday.

Luncheonette

Starting Monday we will open an up-to-date Luncheonette in connection with our ICE CREAM AND CONFECTIONERY STORE

Special Noon Lunches

Drop in our place for a friendly chat and a bit to eat and look our new menu over, something new.

Wagner's Confectionery Store

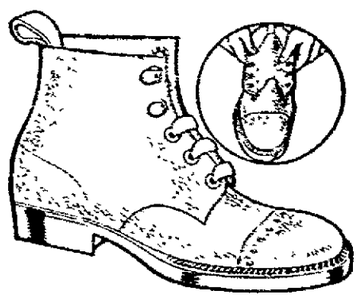

Mr. Farmer Or Workingman, We Have Just The Shoe For You.

WE DON'T think that we are boasting when we say that we have the best work shoes to be found anywhere.

These shoes are made by manufacturers who not only make the shoes but tan the leather---giving you the benefit of the tanners profit in the quality of the shoes.

Cantwell's Extra Wear Shoes.

Are to be had in congress, blucher or lace, plain or cap toe, black or colored leather. Prices $2.00 and up. Try us once and you will come bace here for the next pair,

The Cantwell Shoe Company
"WHERE QUALITY COUNTS"

THE DELIGHT OF THE HOUSEHOLD

it is when Velvet Ice Cream is served for refreshment or for dinner. It is hailed with delight by both old and young and makes a meal for the dainty when Spring robs them of their appetite. Our Ice Cream is made from the best materials and is rich and of delicious flavor when made at

VELVET ICE CREAM CO.
M. M. ABOOD, Prop.
Both Phones.

PERSONALS

Mrs. A. L. Smith of Mohawk was in Coshocton Saturday.

John M. English of route 1 was in this city Saturday on business.

Mrs. George Boyer of near Wills Creek stopped in this city Saturday.

T. E. Steffe of near Cooperdale was in Coshocton on business Saturday.

Michael Frye of Coshocton route 7 was in Coshocton yesterday.

David Davis of Conesville was in this city on business Saturday.

Important Meet of Eastern Star

There will be an important meeting of the Eastern Star Tuesday evening at lodge headquarters. A good attendance of the members is urged as the Deputy Matron Mrs. Ida Comer of Dresden will be present to inspect the lodge. After the meeting there will be a social hour. Refreshments will be served and an unusually enjoyable evening is anticipated.

Sunday School Picnic Aug. 23 at M'Guire's Grove

The union Sunday school picnic held annually at McGuire's grove will be held this year on Saturday, August 23. An excellent program will be given. The affair will be under the management of the Canal Lewisville Methodist Sunday school. There will be several safe Sunday school speakers. All interested in Coshocton county's Sunday school work are asked to come and enjoy the day.

HOME FROM O. S. U.

Alfred Magnes will arrive home from Columbus where he has been studying at O. S. U. to spend the summer vacation at his home on North Eighth street.

Frank, Not Levi

Frank Pew instead of Levi Pew was defendant in the suit brought by Parker Adams before Squire Miller Wednesday afternoon.

Mrs. J. B. Richasson of route 1 spent Saturday shopping in this city.

DAILY FASHION HINT.

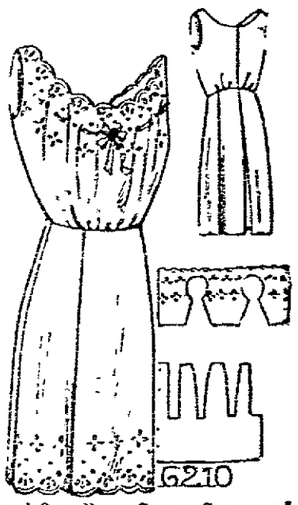

Miss' One Piece Corset Cover and Petticoat.

This garment may be made as a combination or in two separate parts, as preferred. Embroidered flouncing may be used for both corset cover and petticoat, or plain material with a lace or embroidery edge. If made in two garments, the corset cover may open in front or back.

The pattern, No. 6,210, is cut in sizes 14, 16 and 18 years. Medium size requires for the petticoat 2 yards of 24 inch embroidery, and for the corset cover 1¾ yards of 15 inch flouncing. In plain material 2¼ yards of 36 inch will make both garments.

This pattern can be obtained by sending 10 cents to the office of this paper.

Positively the biggest Warner's feature ever shown AT THE MYSTIC

"The Mystery Of Pine Creek Camp"

A convict labor problem story in three startling reels featuring

Gene Gauntier

and her players in the most wonderful feature they ever produced. Not a cheap trashy sensational picture, but a strong heart interest drama with a gripping plot. A picture critic of the Moving Picture World says: This is certainly

Gene Gauntier's Masterpiece

At The Mystic Tomorrow

Matinee and Night. One Day Only.

Adults 10c
Children 5c

50 VOTES Mystic Tour Coupon Cut this out---good for **50 VOTES**

THE POLLARD TWINS SURPRISE

BY EVELYN VAN BUREN

Narcissa said afterward that from the moment she knew they were going a journey she felt it would end in some big surprise, just as it did.

Narcissa and Valora Pollard were twins. Grandmother Pollard came out in the back yard one morning where they played round the woodpile. It was very warm and she plucked a big leaf from the burdock near the fence and fanned herself slowly.

"Has the doctor come to see mamma yet, gran'ma?" inquired Narcissa, from behind the woodpile.

"Come and gone," grandmother Pollard answered.

"And we didn't see him drive up nor drive off!" regretted Valora. "Oh, N'cissa!"

"Children!" Grandmother's tone betrayed her; she had something to tell them.

They came from behind the woodpile.

"Children," Grandmother Pollard said again, "if I could trust you to mind me—mind every word I tell you, I would let you go to visit your Aunt Doris and Uncle Cal."

Valora screamed; but Narcissa advanced and said in a voice with hardly a tremor:

"Trust us gran'mother? Why if we went a journey—like that—on the cars—a—alone, why, gran'mother, we'd be *afraid*, afraid *not* to mind *every word you spoke* to us before we went, every one!"

"I should hope so," Grandmother Pollard said. "Well, you can go!"

The twins moved together and fell into a long embrace.

"You must remember that you are visiting," grandmother went on impressively.

"And you can't act the same when you visit that you do to home," added Valora, proving that she grasped the point.

"Well you ought to behave as well at home as you do visiting." With which reproof, grandmother continued: "Remember that you are visiting your Aunt Doris and that she is herself kind of visiting."

"And that makes it all the worse," Narcissa observed brightly.

Grandmother Pollard moved back into the shade of the house where Valora gallantly brought her a block of wood to sit upon. "I don't want her to have anything to be ashamed of in her own flesh and blood when she's staying with her husband's people."

"No indeed!" Narcissa seized the burdock leaf and began fanning her grandmother.

"And," Grandmother Pollard said, "remember, your Aunt Doris and Uncle Cal asking you out there till your mamma gets better is a very kind, polite thing."

"And we should remember the golden rule:" Valor turned virtuously to her sister, "and be polite and kind back to them——" But here she broke away, careering madly round the yard.

"I'll go in and help your mamma get ready for her ride, your papa's coming to take her," Grandmother said. "Then I'll see to packing your clothes."

At the door she turned back saying, "I'll call you when I'm ready to pack."

Valora came tearing up breathless, hair ribbon flying.

"Keep on!" her sister said, "just keep on actin' like a wild Indian and fix us so we can't go!"

Valora beat her hands upon the pink yoke of her pinafore.

"N'cissa, I was so full of feeling here, I had to run to keep gran'ma from seeing, oh, N'cissa when are we going, *when*, what day?"

"Keep on!" was Narcissa's unsympathetic answer, "an' you'll see."

Everything was ready; the lunch in the shoe box on the chair. Valora stood by in hungry anticipation.

"One deviled egg apiece," she was saying, "two cookies, two slices of bread 'n butter apiece with half a pickle and a dozen cookies for Aunt Doddy!" Ending the inventory, she leaped thrice into the air.

Narcissa and Grandmother Pollard came in with a great bunch of roses for Aunt Doddy.

"Now," said their grandma, "you may go upstairs and tell your mamma good bye, one at a time. Valora first—Valora!" as Valora started quickly, "go quiet."

Then Grandmother Pollard drew Narcissa close. Narcissa's arms flew out in a gentle embrace.

"I'll be a good girl, grandma and look after Valora."

There were tears in grandmother's dear eyes when Narcissa looked into them again, then Valora came back soberly, her gray eyes a little red rimmed.

"Mamma's sitting by the window sewing, she said to give her love to Aunt Doddy and to remember we've the best grandma and the dearest Aunt Doddy and she wants us to grow up like them—like our papa's people."

"Go right up Narcissa," grandmother said, "we must start now."

Valora was to carry the lunch box and Narcissa the flowers and each her best hat in a paper bag.

"When you hear the conductor call out Pottersville then put on your new hats and slip the old ones into the bags," she instructed as they started.

At the depot the train came steaming in on time and at the same instant, down the platform swung the tall form of the Pollard twins' papa. He caught up each little girl, tossed her up the steps onto the car platform and bounded up himself then a moment after had left them seated, side by side, each with a shining half-dollar in her hand. It was the Pollard Twins' papa's way. "He said so little and did so much."

The conductor called "hall-aboard," the engine hissed, the train moved—the twins were off.

An awed silence fell upon them. The train rattled along out of the station, quickly into country. A long sigh escaped Narcissa, then Valora sighed and stood up and smoothed down her starched pink gingham.

"Lemme sit next the window now, N'cissa?"

As they changed places, Narcissa became interested in the other passengers. The conductor came to take their tickets. Narcissa hurriedly unpinned the pocket that contained hers and nudged Valora.

"Oh, Jiminy!" Valora had again forgotten herself; excited over the importance of her position, with great impetus she sprang into the air, dropped back in her seat and rebounded, while the paper bag containing her best hat slid out of position just in time to receive her full weight as she was forcibly reseated.

In a flash she felt what had happened, her scream rent the air even above the whistle of the engine. The conductor seized her and stood her in the aisle upon her tottering legs. Narcissa seized the paper bag and peered into it, her eye raised and met the painful questioning of Valora's, of the conductor's.

"Squashed!" she announced, unsparingly.

Valora took breath, but a soft slim hand stifled her scream.

"There now, I'll bet we can fix it!" It was a hopeful, pleasant voice.

Above her the merriest brown eyes looked down into Valora's.

"Poor little girl! Give the conductor your ticket, then we'll see about the hat."

"Valora!" came her sister's voice. "Don't you hear? And see the conductor waiting; unpin your pocket!"

Then the young lady discovered the pink gingham pocket. She giggled and unpinned it and handed the conductor Valora's ticket. As he went away, laughing too, the girl caught up the bag and drew out the hat, revealing a horrible indentation of crown, crushed pink rosebud-wreath and ribbon-bows. Valora crept into her seat weakly. It was Narcissa's sharply familiar nudge that roused her.

"Look, Valora!"

The young lady's white fingers were running deftly over the pink rosebuds, pressing and plucking them until like real ones after a rain, they raised their heads refreshed. The crown was popped back to its rounded shape, the pink bow knots straightened, then the girl, holding up the bonnet, smiled down at the twins.

"Thank you, just awfully," Valora said, as the pride of her heart went back into the paper bag.

The girl laughed again—laughing at nothing in particular seemed her happy way—and slipped into the seat just ahead of the twins, beside a fair-haired young man. Narcissa remembered then having noticed these two before Valora's mishap.

"Isn't she a pretty girl?" Valora whispered.

Narcissa nodded.

"Let's eat our lunch," Valora urged, "I'm most starved."

When she found herself saved from this fate her attention returned to her friend.

"Isn't her hair lovely, N'cissa?" Valora ate round the white frosted center of her cookie saving this delectable bit until the last. "Her hair's like a soft, black cloud."

With this she came to the cookie's center and placing it in her mouth, brushed the crumbs from her lap and rose, peering down at the young couple.

They were stringing a cat's cradle with a piece of twine.

"You've got the darlingest little hands, Lor-lor," the young man said rapturously.

"Oh, Arthur, quit!" The girl slapped at him playfully. "You say that a thousand time a day."

"I love your hands, Lor-lor," he persisted.

"I love that old curly-lock!" and she pulled the curly-lock upon his forehead.

"Ouch!" he cried.

Lor-lor laughed and louder still laughed Valora.

"Hello!" said Arthur turning round.

Then Lor-lor and the twins laughed boisterously. The train pulled up at Central Junction.

"I'll slip out here and buy some cherries!" Arthur snatched his hat from the rack above.

"Oh, Arthur!" cried Lor-lor, "don't get left, dear!"

He threw her a kiss and rushed through the car. The girl looked round at the twins who both hung over the back of her seat now.

"He's my husband!" she whispered shyly.

"Is it your wedding journey?" Narcissa whispered back.

The girl nodded. Valora clapped her hands and Narcissa turned and drew the one white rose from her bouquet and slipped it quickly to the bride.

"All aboard!" the conductor called.

Lor-lor began to look for Arthur but he came through the door of the car and down the aisle, his two hands full of bright red cherries.

Then the twins and Lor-lor feasted. Arthur laughed at her and when presently she slipped away to the end of the car to wash her pretty hands, he looked after her, just as Lor-lor had done after him, then turning to the twins said:

"She is my wife," as though letting them into a secret sweet to him.

"And you're on your wedding trip," Narcissa again whispered.

"Pottersville—Potter-s-s-ville, next stop!" called the conductor.

"Change hats, change hats!" Narcissa cried.

But who can ever tell how they'd have got the best hats on, if Lor-lor had not come to the rescue.

"I did not know you were getting off here," she said, awfully surprised, as she tied the ribbons under Narcissa's chin.

She kissed them each and as the train grated to a full stop, slipped back into her seat beside Arthur. The last thing the twins heard was Arthur saying:

"Let's duck our heads till we're out of this place, dearest!"

So from the platform outside where the twins were met by Aunt Doris and Uncle Cal, Narcissa looking in at their window saw no one.

"They's two in there on their wedding trip," she told Aunt Doris.

"Isn't it just sweet, Aunt Doddy," Valora added.

And on that drive to the Cal Barry farm, Narcissa determined to begin a diary. The team spanked along the hot brown road. They passed many trees, their branches heavy with gleaming red cherries.

"And there's a baby river!" Valora cried. "There's a most heavenly cow," breathed Narcissa, pointing it out to Uncle Cal. "And is that her little calf?"

"That's a holstein," he told her. "Our neighbor, old Samuel Blood, has a herd of them, he's rich. Here's his house we're coming to now!"

Plainly the house belonged to a rich man. It was pink stone, two stories high, with three gables. Bushes laden with roses grew along the walks. There was an iron deer, an iron bull dog, very savage in appearance, and an iron shepherd dog, this fauna was scattered expensively over the wide lawn. He was surely a very rich man. The curtains were all down, which, except that it was such a beautiful house, would have seemed a little gloomy.

On past the house, down in another meadow, a little old man in blue shirt, overalls and great white hat was fishing at a stream. He looked up and nodded. Uncle Cal nodded back.

"That's old Samuel Blood," he said. "Here's our house next."

It was a pretty house too, not large, but of nice red brick.

The beginning of Narcissa's diary was made that night by moonlight, upon a piece of brown paper. She meant it to be a secret for awhile. She wrote.

"I like the Barry's house, but how I should love to visit in a beautiful house like the Bloods. Uncle Cal's mother, old Mrs. Barry is a prallatic cripple. Old Mr. Barry asks a good many blessings the one for supper to-night was we are sets, al that our life is in your keeping oh Lord and we thank thee for prolonging life. There was more of it. I asked Aunt D how to spell prolonging."

After this Narcissa hid the piece of paper and pencil under a corner of the rug and slipped quickly into bed.

"Twinies," old Mr. Barry called from his shady corner of the back porch next morning, "you can go over the meadow far as the brook—that brook's mine and my son's, but don't go t'other side of it!"

It was so early that the dew had not yet dried on the meadow grass as across it, hand-in-hand, skipped the twins.

"This is the brook where rich Mr. Blood was fishing yesterday, down at that end near the road," Valora said as they came to the brook.

"But the brook b'longs to Mr. Barry," Narcissa said.

A queer laugh sounded from the other side of the stream. The twins looked up, and partly hidden in a clump of bushes, discovered old Samuel Blood.

"Mr. Barry's brook, eh?" he said. He gave a long low chuckle. "Mr Barry's brook! Well I guess not, little girls, I guess not!"

He kept on chuckling he guessed not.

"Be you twins?" he finally asked, looking up at them.

They both nodded.

"Pollards," Narcissa answered.

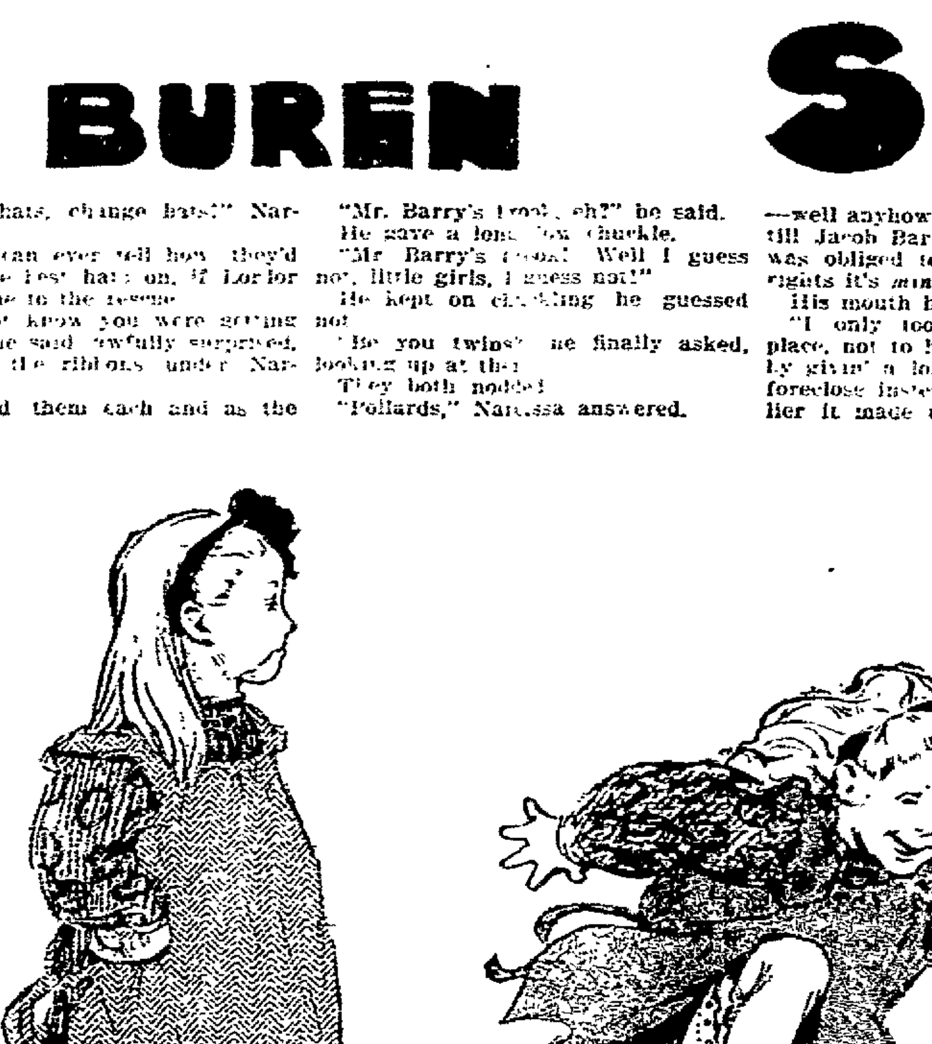

"JUST KEEP ON ACTIN' LIKE A WILD INDIAN AND FIX US SO WE CAN'T GO"

"Uncle Cal Barry married our Aunt Doris, Grandmother Pollard's daughter," Valora added.

"She's a nice, pretty girl too, Cal Barry's got." Old Mr. Blood opened his blue eyes approvingly.

"She's lovely," Narcissa smiled at him.

"Cal Barry's all right, too," Mr. Blood told them, "but he's putting a burden on his young wife—taking care of his father and mother when their own daughter ought to be home doing it!"

"Where is their own daughter?" ventured Valora.

"Over in the next county, trimmin' hats. She's a milliner!" Mr. Blood chuckled again.

He went on laughing, but it was not a mirthful laugh.

"She needn't a left here, my boy minds his dad; *he* wouldn't lose his chance of a place like that over yonder!" Mr Blood nodded backward, where the pink stone house loomed in its rich beauty. "They needn't a let her go—*he* went."

"Did they fall in love?" Narcissa asked softly.

The old man started and looked sharply at her.

"Thought they did!" he said. "It was just young folks' contrariness—but what d'you know about it—I'll be bound now!"

This time his laugh was very pleasant.

"Come on over this side," he invited, "and sit here quiet and see me catch a fish. Down there's a narrow place, you can jump over."

A moment later on either side of old Samuel Blood, a Pollard twin nestled.

"This brook," he told them, "is mine! The only thing that can stop me fishing in it is a shot-gun. Why don't Barry try that?" He began chuckling again. "Why don't he go to law, because he's mortgaged and can't afford to [illegible] the way I'd beat him. If I cared any of the Barrys fishin' here I'd stop *them* quick enough."

"Oh, [illegible] Doddy!" Valora cried quickly. "I never shoot——"

"There, there! What a way to talk. I'll shoot nothing, child; why ain't we fishin'?"

He began fidgeting with the rod again, [illegible] while he threw the line and the [illegible] hook sank. They all sat and [illegible] then—waiting. Valora and Narcissa were thinking; old Mr. Blood was thinking too, perhaps about [illegible] the brook, or of his beautiful [illegible] or—of his son and the other man's daughter. The brook kept on [illegible] sunny, softly [illegible]. The shade was sweet and cool. Narcissa's thoughts were of Arthur and Lor-lor. How sweet she was; how [illegible] her. How tall and pleasant [illegible] was; how she loved him.

"Suppose something," thought Valora "anything about a brook should happen to Arthur and Lor-lor, so they couldn't be in love—it would be awful!"

Samuel Blood was thinking intently [illegible] fiercely.

"Jacob Barry started it! If I'd foreclosed that mortgage he'd hated me, then he hated me worse cause I didn't!"

"Why can't you and Uncle Cal's father both own the brook?" suddenly questioned Narcissa. "It's quite a big one."

"Right twixt our property. We did both own it for twenty years," Samuel Blood said. "But these last two years—well anyhow I always called it our'n till Jacob Barry called it *his*—then I was obliged to stand ground, for by rights it's *mine*!"

His mouth hardened.

"I only took a mortgage on his place, not to hurt his tarnation pride by givin' a loan; then when I didn't foreclose instead of makin' us friendlier it made us enemies. He looked out a reason to pick a fight and took this purty little brook."

There was a tug at the line, he drew it in quickly, with a beautiful trout floundering on the hook.

That night Narcissa wrote:

"Old man Blood is a very pleasant person for a rich one. He is not so bad about old Mr. Barry as what old Mr. Barry is about him. It's what I think is called a family fude and old Mr. Barry is the one keeping it up. He prayed for supper to-night when we're done with earth and earthly things gather us to thyself in heaven and thyne be the glory. He means when He's done about the brook I think."

Next morning the twins were very busy. They washed dishes, at the same time answering questions asked by Aunt Doddy. She had been a school teacher before she married and hoped the twins might grow up to teach.

"I've thought such a little about multiplication since school closed," Valora excused when asked about eight times eight.

"But if eight times seven are fifty-six," said Aunt Doddy, pausing in her sweeping.

"Anyhow," Valora said thoughtfully, "I'd rather be a milliner—like Uncle Cal's sister."

"A milliner," Aunt Doddy repeated, a little disappointed it seemed.

"You've got to have taste to be a milliner." It was the high voice of little old Mrs. Barry.

She came with her dragging step from the dining-room.

"My daughter always had taste; from a little girl—Mary could make hats. She'll show folks in the next county. She don't have to marry any miser's son to get a living, Mary don't."

Aunt Doddy gently pushed a chair for her to sit in, but just went on questioning the twins about multiplication.

That afternoon in clean white, they went out over the meadow to the brook. Old Samuel Blood was there in the same place, fishing.

"Come on over," he invited.

On his side of the brook he showed them a little basket nearly full of shining fish.

"Jacob Barry might just as well have 'em for his supper," he said.

"He calls himself a very proud man," Narcissa said.

Samuel Blood chuckled.

"Proud, proud he calls it! He's an old fool!"

The twins exchanged glances, but they sat down beside him as he bade.

"Ain't that a pretty house?" he nodded backward toward his pink stone mansion.

"Oh, beautiful!" breathed the twins.

"I never had a daughter!" The old man looked at them, such kindness in his blue eyes.

"If your son married a lady, then you would," Narcissa told him.

Samuel Blood nodded. He was much gentler than yesterday and chuckled less.

"How pleasant it is to be in love," Narcissa sighed. "There's mamma and papa, my, how they do love! There's Uncle Cal and Aunt Doddy; there's——oh, ever so many more."

She did not mention Arthur and Lor-lor. Ah, that sweet hint of secrecy in the bride and groom's manner. Each of them had whispered it confidentially.

"She is my wife."

"He is my husband."

"Well," said Samuel Blood, "Jacob Barry started it, and we good friends and neighbors, twenty years!"

Another fish was caught and added to the basket full.

"Let him call it pride. I call it tarnation meanness. Maybe I ain't got pride, so here——" He raised the basket and held it out to Narcissa. "Take these over to Jacob Barry, tell your Aunt to cook 'em for supper. Tell Jacob Barry, Sam Blood sent 'em and they come out of *our* brook!"

Back over the meadow sped the Pollard twins, bearing the offering.

What happened thereafter was set down in Narcissa's diary.

"My what a awful time. He raised the basket full of fishes and threw it as far as he could. All the chickens came running and the old cat and her kittens. He got purple in his face and Uncle Cal came out and put him in a chair. The old lady she cried awful. She wanted the fish for supper. We had beans and old Mr. Barry was too bad from getting so mad to pray much. He just said may we walk in the light of thy reconciled countenance. Amen."

Then Narcissa knelt beside the bed to give thanks for the good time she and her sister were enjoying.

The next morning old Mr. Barry was sick. He did not get up. Mrs. Barry came out and sat in the kitchen where the twins were helping Aunt Doddy.

"What'd Sam Blood say when he sent the fish, twinies?" she asked.

"That he didn't have pride!" Narcissa answered.

The old lady brushed away a tear.

"Oh, Jacob's pride," she deplored.

There was a queer chuckling laugh, something like Samuel Blood's and old Mr. Barry stood leaning on his stick in the doorway.

"He thought 'cause I was beholdin' to him, I'd lost spirit and pride, but no, I stood ground—I claimed the brook!" Twice he struck the floor with his stick. "He's got a mortgage on my house and won't foreclose!"

"You'll have another turn," warned the old lady.

"You're for him!" he accused suddenly. "For him!"

The old lady hugged her crippled arm with the well one.

"I can live and let live!" she defied.

"Ain't the brook *mine*?" he yelled.

"No!" she answered stubbornly.

"Whose?" he could hardly ask it.

"God's," she said, "give to you and Sam Blood to fish in."

He turned slowly round and hobbled off.

"And my little Mary cheated out of her rights," the old woman whimpered, "living in the next county 'stead of married and livin' in the pink stone house—happy!"

She began crying softly. Aunt Doddy went in and found old Mr. Barry back in bed. He sent her out to tell Uncle Cal to go for the doctor.

The doctor came that evening and left a tonic. Mrs. Barry made catnip tea next day, but he would not take it. He slept a good deal, but hardly talked at all. This went on for ten days.

Every day the twins saw old Samuel Blood. After the one on which Narcissa told him what had happened to the fish, he stopped speaking of Jacob Barry. They had some very pleasant times there by the brook.

Narcissa had given up writing her diary at night, the moon rose so late, she was always asleep before it got round to light her window.

She slipped away, one afternoon while Valora read from the Bible to old Mrs. Barry and went over the Meadow, nearly to the brook, and climbed an apple tree. It had a seat in the crotch and there she began to write. She could see Samuel Blood fishing.

At a halting, swishing sound in the meadow-grass, Narcissa peered below. There came sick, old Mr. Barry limping along on his cane. He passed on toward the brook. There he stopped, exactly opposite Samuel Blood. The brook's gurgling song kept peacefully on.

"Hello, Jacob!" spoke Samuel Blood.

"Hello, Samuel!" old Jacob Barry answered, "I been sick."

Narcissa slid out of the apple tree. Over the meadow she bounded with the news. But on the side porch were Uncle Cal, with an open letter, Aunt Doddy and old Mrs Barry.

"Mary Barry is coming home tonight," Valora slipped from behind them to tell. "Uncle Cal's got to hitch up and meet the train. He got the letter yesterday and put it in his pocket and forgot it."

"Listen!" Narcissa shrilled. "Mr. Barry's down there at the brook making up with old Mr. Blood."

Mrs. Barry screamed and sank into her chair.

"Making up, did you say?" Uncle Cal questioned.

"Yes, Uncle Cal, makin' up!" Narcissa answered. "Talking same as if they were never mad at each other."

He looked quickly at Aunt Doddy, then he bent over his mother.

"Come in, mother, and I'll comb your hair before Mary comes," Aunt Doddy said gently.

That night she prepared a gorgeous supper, the twins helping. It was ready when Uncle Cal came, driving into the yard at dark; but old Mr. Barry had not come back from the brook yet.

Mrs Barry was waiting in the parlor and the twins went in there too, while Aunt Doddy went out to bring in Mary Barry. The twins sat side by side on the sofa-lounge. When they heard Aunt Doddy and Mary Barry coming, Mrs. Barry got up shakily. Just then the front door opened and old Mr. Barry came in. Another door from the dining room opened and Aunt Doddy and Uncle Cal and a veiled lady came gaily in.

The lady raised the veil, laughing and starting forward, when from the sofa-lounge two treble voices called:

"Lor-lor! Arthur's wife!"

The girl stopped, her laugh hushed, her sweet face went white.

"Mary!" called old Mrs. Barry.

"Mother!" The girl moved forward and held her mother in her arms, hiding her own face.

She looked up then at her father, who stood staring back. He did not speak. Aunt Doddy eyed her nieces anxiously. The girl gave her head a quick defiant toss.

"Arthur's wife be you?" he said.

"It's not so!" she tipped her head back looking at them all.

"Maybe you're not Lor-lor—you just look like her." It was the awed little voice of Narcissa.

"Be you Arthur Blood's wife, Laura Mary?" Her father asked.

The girl dropped her head and began to cry, softly; then louder and louder.

"Be you?" Her father knocked the floor with his stick.

Old Mrs. Barry moved and with her uncrippled arm drew her girl to her.

"Leave be, leave be," she said. "Don't cry, Laura Mary."

The girl ceased sobbing; there was a painful pause, suddenly she raised her head.

Slowly she smiled.

"I don't care—why should I? An old brook's not going to wreck our lives. I *am* Arthur Blood's wife—I came home to tell you, only not the very first thing. How did you get here?" She turned to the twins.

"Aunt Doddy—" Narcissa began.

"Oh, you're Pollards," the girl said.

She looked at them all again, then timidly at her father.

"Arthur's started business in Middleville—we're boarding there. He's over home now, to tell his father—only he didn't intend to the first thing. We were going to visit first. I wanted to see mother, too."

"Go for the Bloods, go fetch 'em!" old Mr. Barry commanded waving his stick.

But oddly enough the Bloods, not even knocking, entered at the front door—old Samuel and his son Arthur.

"Lor-lor!" Arthur said.

They rushed together as though after a long, long separation.

Old Mr. Barry began blowing his nose. His wife hobbled over to him and caught his hand.

"The pink stone house and all my land is theirs," Samuel Blood told his old neighbor.

Suddenly the two old men grasped hands. It was a long hand shake.

The twins saw Uncle Cal nod to Aunt Doddy as he moved toward Arthur and Laura Mary.

"Oh," breathed Narcissa joyously.

"Stay to supper, Sam," said Jacob Barry.

"Thank you, Jacob," Samuel Blood answered.

Of course Lor-lor had become a Blood; so that very night after a jolly supper she went home to the rich Blood's pink stone mansion. She kissed the twins good-night and laughed out:

"Just wait; my but we'll have some good times, girlies."

Narcissa wrote that night:

"How heavenly everything is. The prayer for supper was long part of it was, we thank thee oh Lord for inabling us to overcome evil of every name and nature. Lor-lor is very sweet. Arthur is a lovely husband. The fude is over too."

The Pollard twins never really forgot the pleasant days that followed in and around the pink stone mansion, even in the glorious surprise they found at home.

It was their papa who met them when their train steamed into the station.

"Wait!"

That was the only answer they could get to all their questioning. He kept smiling so happily, proudly. On the porch they found a beautiful new lacy-topped baby carriage. Valora's strength almost failed her. What was it they were to wait for? Clinging to Narcissa she went in. Grandmother Pollard sat by the window, a bundle in her arms.

"Sh!" she said. "He's asleep. Your little brother."

"The darling," whispered Valora.

"The love," echoed Narcissa. "I felt there was to be a beautiful surprise when we got home!"

CLASSIFIED ADS

4000 HOMES REACHED DAILY

Terms 25 cents for 25 words or less, 6 insertions. More than 25 words one cent per word.

IF CASH DOES NOT ACCOMPANY AD, 40 per cent extra will be charged for collection.

LADIES' AND GENTLEMEN'S Suits cleaned and pressed. Will call for and deliver. Bell phone 410. HENRY MILDER, 626 Main street.

WANTED

WANTED—All persons knowing themselves to be indebted to the W. S. Hutchinson estate to make payment at my residence as soon as possible. Mrs. Hutchinson. 224 South Sixth street.

WANTED—Potatoes. We pay 15c for strictly fresh eggs. We also want a good, sound, quiet horse. Ross and Son 1008 East Main street.

WANTED—Work by the day or washings. Inquire 132 South Water street.

WANTED—FARMERS — Snyders' Grocery are paying 20c for butter 17c for eggs. Egg cases FREE. Try our famous 30c coffee. We want your produce. The Snyder Grocery Co. Frank C. Ayres, manager, 2 doors east of City hall.

WANTED—Male Help

WANTED: MEN IN SHIPPING DEPARTMENT. STEADY WORK AND GOOD PAY. APPLY AT SHIPPING OFFICE. J. B. CLOW and SONS.

WANTED — BOYS AND MEN. GOOD PAY. APPLY THE COSHOCTON GLASS CO.

WANTED—Bright and energetic boy for decorating department: chance to learn good trade. Apply The Pope-Gosser China Co.

$45 WEEKLY GUARANTEED to live wires. Best agents' proposition on the market. Must have personal interview. Write for date. Agents' Live Wire Association, West Lafayette, O.

HELP WANTED—Female

WANTED—A girl to assist with housework. Good wages for the right party. Apply 520 Locust street or Bell telephone 620.

WANTED—Competent girl or woman for general housework. Apply at once. Mrs. S. M. Sawvel, 425 Chestnut street.

WANTED—By middle aged lady situation as housekeeper or cook. 433 North Tenth street.

Government Is Optimistic.

New York, May 25. — The government appeared to believe that it had scored a point in its suit against the United States Steel corporation before Special Examiner Brown when President James A. Farrell admitted that he had not prepared from his own statistics or knowledge the "exhibits" introduced into evidence by the defense. Ex-Secretary of War Dickinson thereupon made an objection to the statistics thus presented and asked that they be excluded. The special examiner of course did not pass upon the question, but the court will consider it all some time next year.

Students Hurt In Crash.

Akron, O., May 25.—Fifteen girls, students of Central and South high schools, were seriously injured and 150 girls and boys were more or less bruised, cut and scratched when a temporary balcony in the auditorium of Central high school collapsed, casting them into a panic-stricken and struggling mass 20 feet below.

Entire Police Force Arrested.

Wilmington, O., May 25.—The village marshal arrested the entire night police force of this village when he took in Henry Collier, village police, and Al McGrey, merchant police, for engaging in a rough and tumble fight.

Jay Lillibridge of route 5 was in Coshocton on business Saturday.

FOR SALE—Farms

FOR SALE—Farm, 480 acres of fine land, all fenced and cross fenced, good house, granary and other buildings, well and windmill, and good watering outfit, bearing orchard, 200 acres under cultivation. Located seven miles east of Plainview, country seat of Hale county, Texas, a town of over five thousand population. Will sell at a bargain. This farm will be worth $100 per acre in less than ten years. For further particulars address John Kuhn, Warsaw, Ohio.

FOR SALE—Miscellaneous

FOR SALE—Boats. See Jay Martter, 114 West Walnut street.

FOR SALE—Single white iron bed with mattress and springs, three crex rugs. Inquire Dr. Keenan's residence, Lahm Flats.

FOR SALE—A small gas range in good condition. Will sell cheap to quick buyer. Call Fred Smythe 524 Locust street.

FOR SALE—Two pairs all iron bed springs. One white iron bed. Bell phone 441.

FOR SALE—10 tons of oats straw in mow; also pasture for rent by head per month or for cash rent for the season. J. W. Lawrence. Keene, O.

FOR SALE—$75.00 will buy a surrey that formerly cost $250. Rubber tires, cut under, rides like a Pullman car, easy to get in and out of—has both pole and shafts, quick changing. See C. K. Clemens at Eureka Laundry.

FOR SALE—1 silk Pongee maternity coat. Price reasonable. Call 326 Hamilton avenue. Phone 18 Y.

FOR SALE—Drop Head sewing machine, with attachments, in good running order. Price only $7.00. 228 North Third street. Citz. phone A 203.

FOR SALE—Philo chicken coop Inquire 718 Locust street. Citz. phone 772.

FOR SALE—Second hand bedroom set in first class condition. Cost $85.00 will sell for $20.00. Call at Room 3 Frew Bldg.

FOR SALE—Ladies' bicycle in good condition, cheap if sold at once. 413 Lee avenue, city.

AUTOMOBILES FOR SALE—ONE FORD runabout, completely equipped with top, wind-shield, Pres-o-lite tank, Magneto, tools, etc.

ONE MITCHELL runabout 20 H. P. equipped with gas lamps, tools etc., both these cars have just been overhauled and in first class condition, also tires are all good. See W. M. Knoff, 722 John street or call Bell phone 117.

FOR SALE—Moving picture story magizine for June. Fifteen cents a copy at the Pastime and Utahna theatre. A few left yet.

FOR SALE—Satin, voile and poplin dresses, silk skirt, satin evening waist, never worn. Other skirts and waists. Call afternoons or evenings. 725 Elm street

DEBATE AT ADAMS MILLS

The question of whether or not there shall be universal peace was decided last evening at Adams Mills when the question, "Resolved that there will be universal peace" was debated by Robert Wolfe and Alva Cox on the affirmative and Harold Marquand and Robert Huff on the negative.

FOR SALE—1913 model, Motor Cycles and Motor boats at bargain prices, all makes, brand new machines, on easy monthly payment plan. Get our proposition before buying or you will regret it, also bargains in used Motor Cycles. Write us today. Address Lock Box 11 Trenton, Mich.

FOR SALE—Houses

FOR SALE—Five room house. Inquire at 123 South Twelfth street Phone Citizens 606 B.

FOR SALE—Four room cottage, Conesville, desirable location, sell to settle estate Daniel R. Larr. See or address J. W. Larr sr. administrator, Coshocton route 6.

FOR SALE—4 room house, John street, 5 room house North Ninth street, 6 room house Adams street, 8 room house Fourteenth street, on easy terms. Call 394, both phones.

PUBLIC SALE at home of J. J. West in Lafayette township, Saturday, May 31 at one o'clock, the kitchen furniture, dishes, bedding etc., which belonged to Elizabeth West, deceased. J. A. Miller administrator.

MISCELLANEOUS

ANDERSON'S PURE VEGETABLE SOAP COCOA OIL, NOT ANIMAL FAT. PURE LASTING, ECONOMICAL. LATHERS FREELY IN COLD OR HARD WATER. SOLE AGENT, F. W. ST. JOHN.

WANTED—Everybody to come to the lawn fete held by Oak Grove Grange on their lawn at Grange hall, Saturday evening, May 31, 1913.

WANTED—People of Coshocton to know they can get a good shine for 5 cents every day. American Shine Parlor, next door to Smoke House. Not in the Greek Trust.

COSHOCTON'S FISH MARKET fresh fish arriving daily. Special sales Friday and Saturday. Three pounds fish for 25 cents, one pound free. Send in the boys and girls before and after school. Catfish, whitefish and pickerel a specialty. J. P. Zerbe manager. Corner Main and second.

NEW REPAIR SHOP—Having discontinued the contracting business I have opened a shop at 724 Wilson avenue for all kinds of vehicle repairing, horseshoeing and odd jobs. Wagon tires set by furnace heat. Jobs delivered when promised. Bell phone 715. J. E. Medley.

NOTICE—All parties interested are notified that I will not be responsible for any debts contracted after this date by my wife Mrs. Ada Daniels. W. H. Daniels, Coshocton, O., May 19, 1913

SOY BEANS—Don't try to grow soy beans unless you apply McQueen's inoculated soil, 300 pounds to acre, makes you $10 to $30 profit. 50c per 100 lb. Order today. Jacob McQueen, Baltic, O

BREEDERS NOTICE —Usurpateur II 20827 the French draft stallion will make the season of 1913 at the owner's barn. Terms $12 to insure a sound colt 10 days old. I also have Hal Dillard Jr., the pacing stallion. He is sired by Hal Dillard, pacing record 2:04½ the dam is sired by Glen Wilkes trotting record of 2:21½, terms $8 to insure a sound colt 10 days old. Herman Scheetz, Fresno, O. Route 4.

AUCTIONEER—Jacob O. Patterson, Coshocton, O. Dates may be arranged with Howard A. Wolfe, both phones, or at my residence, 520 Locust street. Bell phone 62—O.

Hiccoughs May Prove Fatal.

Cincinnati, O., May 25.—Physicians at the city hospital are working day and night to preserve the life of James Meyers, a railroad employe, who is slowly hiccoughing himself to death He was seized with the attack Thursday morning, but so far the doctors have found no means to alleviate the paroxysms.

Page Express Surprise.

Queenstown, May 25.—Ambassador Walter H. Page, the new American envoy to Great Britain, arrived here on his way to London. He expressed astonishment at the action taken by the London Trades Council protesting against his appointment.

Woman Cremated.

Medina, O., May 25.—Mrs. James Spear of Sharon was burned to death when she tried to light the kitchen fire with coal oil. Oil in the can exploded, igniting her dress. The house was destroyed.

Read The Tribune Want Ads

FOR RENT

FOR RENT—Six room house improved on Adams street. Inquire H. A. Wisenburg. 120 North Sixth street.

FOR RENT—Two rooms for light housekeeping. Inquire 223 Elm street or Bell phone 869.

FOR RENT—Business rooms in Balch building; also part of double house in the rear and two five room houses. Inquire of Balch Bros. or either phone.

FOR RENT—Furnished rooms, central location. 147 South Fourth street. Citizens phone A 665.

FOR RENT—Five unfurnished rooms, with conveniences, one square from court house; also have one front room furnished for rent. Inquire at 203 South Fourth street.

LIVE STOCK

STOCK SALE.

I will sell at public auction on Saturday, June 7 at 12 o'clock sharp, standard time, on the farm formerly known as the John E. Mullet farm three miles north east of Warsaw the following described live stock: Two draft mares; six head yearling cattle; seven head of cows; eleven head of shoats; one brood sow; nineteen head of sheep; eleven lambs. Terms made known on day of sale.

C. O. Mercer, Auctioneer.
C. W. Mullet.

WANTED—Team of 3 year old mares weighing from 1100 to 1200. Address "M" this office.

FOR SALE—One mare, broken to all harness, coming eight years old, express wagon and harness. One driving mare, six years old, harness and buggy. Going out of business. Walter Carnes, 320 North Sixth street, Coshocton, O.

FOR SALE—One road horse weighing 1100 pounds, ten years old, broke in all harness. Price reasonable if sold at once. E. C. Roger, Fresno route 2. Bell phone 3 rings 105.

FOR SALE—Poland China sow and 8 full-blooded pigs. Pigs are two weeks old. Calvin McCoy Coshocton route 5.

POULTRY—For Sale

FOR SALE—1 Partridge Wyandotte rooster and 5 hens: also Partridge Wyandotte, Light Brahmas, S. C. Brown Leghorn eggs: 15 for 50c. Mrs. Lewis Apple, Coshocton route 4. Bell phone, 1 ring on 120, Plainfield road.

FOR—Single Comb Buff Leghorn, White Orpington and Columbian Wyandotte stock and eggs, half price. Mrs. Gleason Adams, 713 Cambridge street.

LOST

LOST—Between, in or near the Burch or Kirby stores a necklace with locket containing pictures. Initials L. M. S. Reward for return to Tribune office.

LOST—A small square pocket book containing $5.00 somewhere between high school building and American Art Works. Reward offered if returned to Ruth Coe or Tribune office.

LOST—Black silk watch fob with Elk lodge charm. Finder please return to Tribune office and receive reward.

LOST—Diamond ring. Tiffany setting. Reward if returned to 143 South Eighth street.

LOST—A Reeding lock key, N. 116,985. Reward for return to Tribune office.

LOST—Saturday evening a lodge pin, letter F. O. E. Reward for return to Tribune office.

Order Goes, Says Daniels.

Washington, May 25.—Despite protests from officers of the naval service, Secretary Daniels' order for the substitution of "right" and "left" for "starboard" and "port" in orders to steersmen will stand. Secretary Daniels stated that the order will continue to hold good until further notice, the general board of the navy having stood by its guns in favor of the change.

Killed by Traction Car.

Sandusky, O., May 25. With her view cut off by the side curtains of her buggy, Mrs. Carl Gurtz of Castalia drove directly in front of a Lake Shore electric car at Venice road, between Sandusky and Castalia, and was instantly killed. She leaves a husband and four children.

APPOINTMENT OF EXECUTORS

Estate of Edward W. Adams, deceased.

Notice is hereby given that J. Q. Adams and C. R. Adams has been appointed and qualified as executors of the estate of Edward W. Adams, deceased, late of Coshocton County, Ohio.
May 24, 1913.
Frank Ashman, Probate Judge.
25 J1, 8

NOTICE TO CONTRACTORS

Notice is hereby given that the Board of Commissioners of Coshocton County, Ohio, will receive sealed proposals up to One o'clock P. M. on Tuesday the 3rd day of June, 1913, at the Auditor's office, Coshocton, Ohio, for the rebuilding of the Randles Bridge, repair of the Tuscarawas River Bridge at Coshocton, repair of bridge on lands of Bordenkircher in Linton Township, repair of culvert on lands of Robinson in Virginia Township, repair of culvert on lands of Balo in Virginia Township, rebuilding culverts on lands of Robert McCluggage in Bedford Township, repair of culvert on lands of Dean in Bedford Township, repair of culvert on lands of Geese in Adams Township, repair of culverts on lands of Fry in New Castle Township.

Ten per cent must be deposited with each bid.

The Board reserves the right to reject any or part or all bids.

By order of the County Commissioners.
Frank Mowrey
County Auditor.
Coshocton, Ohio, May 16th, 1913
18, 25, J 1.

BRIDE AND ATTENDANT

Wedding of Senator O'Gorman's Daughter Attracted Attention.

Miss Dolorita O'Gorman, daughter of United States Senator [illegible] New York.

WILL USE WIRELESS.

Pennsylvania Road to Guard Against Interruption of Signal Service.

Pittsburg, May 25.—It is learned from unofficial sources that the Pennsylvania railroad will soon establish a wireless [illegible] in Pittsburg to connect this city with Philadelphia, Altoona and [illegible] [illegible] towers, install instruments and aerials immediately at Altoona and Philadelphia. [illegible] against a recurrence of what happened during the recent floods in the west.

Mayor Boosts Church Service.

Cincinnati, O., May 25.—Mayor W. [illegible] [illegible] citizens of the city, men, women and children to attend church Sunday. In his proclamation the mayor speaks of the church as the "great conservative influence of our twentieth civilization."

Price Holdsworth of Conesville was in Coshocton Saturday.

Frank Howell of Warsaw was a business visitor in this city Saturday.

CAN HE DO IT?

Michigan Editor Will Try to Prove Roosevelt Is a Boozer.

George Newett, editor and publisher of [illegible]

IS UP TO THEODORE.

Former President Must Prove Michigan Editor In Error.

Marquette, Mich., May 25.—Theodore Roosevelt will attempt to show that George A. Newett, publisher of the Iron Ore, a weekly paper of the neighboring city of Ishpeming, was in error when he published a statement attacking the colonel. The case is set for trial Monday. The suit charges libel, and the distinguished plaintiff names $10,000 as damages.

When the suit was filed Judge Flannigan got pledges from both parties to the suit to refrain from discussing the case with newspaper men and to keep secret the contents of depositions and the names of witnesses. The pledges have been kept, and today in this city no outsider knows the name of a defense witness, except that of an Ohio newspaper man, whose paper is said to have published his testimony.

The former president will be the guest of his friend, George Shiras famous as a photographer of wild animals in their native jungles.

His attorneys are James H. Pound of Detroit, Mich., and W. S. Hill of Marquette. Mr. Newett will be represented in court by William P. Belden of Ishpeming, and Horace Andrews of Cleveland, O.

Mr. Newett in his campaign of last year, remained in the ranks of the Republicans, and the publication of the Roosevelt editorial was an incident of that struggle.

DAILY FASHION HINT.

Girl's Dress.

This design shows an uncommonly dainty frock. It has the drop shoulder effect, with an ornamental arrangement of the overlapping body portion. The sleeves may be short or long. The skirt is a single straight piece and is gathered and at tached to the waist beneath a belt.

These dresses are made in linen, cotton [illegible] and [illegible] wash materials.

The dress pattern, No. 6250, is cut in sizes 4, 6, 8, 10 and 12 years. Medium size requires 2¾ yards of 36 inch material.

This pattern can be obtained by sending 10 cents to the office of this paper.

CROWNED HEADS ATTEND WEDDING

Guns Boom as Kaiser's Daughter and Prince Plight Troth.

Berlin, May 25.—Concentration power was the keynote that characterized the marriage of Princess Victoria Louise Adelheid Mathilde Charlotte, only daughter of the kaiser of Germany and representative of the house of Hohenzollern, to Prince Ernest August of Cumberland, scion of the house of Guelph, duke of Brunswick and Lunenberg.

The wedding was unique in these points: It was witnessed by Kaiser Wilhelm II of Germany, King George V of England and Czar Nicholas II of Russia, standing in a group with the kaiserin and queen nearby, perhaps the most notable gathering of royalty that Europe has seen in a generation.

By all accounts it was a love match, the little princess and the youthful prince falling in love with each other before the astute kaiser and the calculating Duke of Cumberland contemplated such a union. Over $2,000,000 worth of wedding gifts were received by the happy couple.

The match united the reigning houses of Hohenzollern, Guelph and Hanover, thus eliminating the Hanoverian throne as the ancient bone of contention between the kaiser and the king. Prince Ernest, the hereditary heir of the throne of Hanover and a relative of King George, is now a member of the kaiser's household, so that England and Germany can not well quarrel over his rights.

The "reconciliation wedding" that thus bridges a gulf of 50 years formally began at 5 p. m. in the private chapel of the kaiser's palace at Potsdam. It was preceded by a civil ceremony in the rooms of the palace, witnessed only by the members of the two families.

After the private wedding and the congratulations of the immediate families came the formal religious ceremony in the chapel, at which Chief Court Chaplain Dr. Dryander officiated, it being his fourth wedding ceremony in the kaiser's family.

As the bride and bridegroom moved into the chapel, a battery of field artillery in the Lust garden without fired a thunderous salute, notifying the waiting people that the Princess Victoria Louise now was the Duchess of Brunswick and Lunenberg.

WOMEN ARE PEEVED.

Take Senator Norris to Task On Poodle Dog Issue.

Washington, May 25.—One hundred and fifty notes in perfumed, delicately tinted envelopes now lie on the desk of Senator Norris of Nebraska. The letters represent protests couched in terms of varying severity against Senator Norris' stand against the poodle-dog carrying habit.

The senator brought trouble upon himself when he delivered an address before the Y. M. C. A. some time ago in which he expressed the pity for the child whose mother drove around the city with a lap dog in her carriage or went calling with one of those monkey-like little pets under her arm. The letters have been pouring into the senator's office ever since he made the speech.

One letter says that it is understandable that a common, coarse country should not be able to understand how a woman might have affection for her dog.

"But," it continues, "that a United States senator—a man of undoubted intelligence and understanding—should fall to the level of a common countryman, is nothing short of a phenomenon. It is unfortunate that men in public life should so misrepresent any class of society."

Another writer, after telling with feeling how deeply she appreciates the virtues of her lap dog, continues in this wise: "I appeal to your sense of justice. Should the Y. M. C. A. building be used as a place to create false prejudices against any class of women? Do you believe that the cause of humanity will be advanced by an attack upon the innocent action of a good wife and mother? If a scrubwoman kept a dog in her back yard none would feel justified in saying that she should part with it because she was a mother."

W. M. Selrin of near Wills Creek spent Saturday in Coshocton.

MEN

Why not keep your suits nicely pressed, no trouble to you, just phone No. 95, we will call for and deliver. Price per suit **25c**

The Eureka Laundry Co.
Both Phones — Our Wagons Will Call

MEET ME AT THE FOUNTAIN

Extra Values In Goods By The Yard

At this time we are offering many good values in wash materials. Below we enumerate a few of these:

COLORED RATINE in all the new and good shades 25c and 50c.

NEW VOILES pretty embroidered patterns in white at $1.19 to $2.50.

CHIFFON CREPE in many beautiful figured effects 25c yard.

NEW CURTAIN MATERIALS with pretty lace edges 25c yard.

NEW LINENS these are in the linen color and at 25c to 50c

TEW PERCALES in good patterns, 36 inches wide, special 10c.

CAMBRIC a fine quality in the 36 inch width, extra 12 1-2c.

SPECIAL 40 inch brown sheeting a 9c value at 7 1-4c.

The Fountain Dry Goods Company

NEW WALL PAPER

JUST ARRIVED

We have just received 2 shipments of new wall paper and now have a fine assortment to supply the late buyers. Paper at all prices from 4c and up.

See our Remnant Counter if you have a small room. You can get a big bargain.

Page & Lorenz

Munn Building Coshocton, Ohio

Convict Labor Problem Film At The Mystic

Monday afternoon and evening at the Mystic theatre Coshocton theatregoers will have the privilege of seeing "The Mystery of Pine Creek Camp" featuring Gene Gauntier and her players. The story is a convict labor problem and the picture throughout is a strong drama. A well known critic who scored "The Star of Bethlehem" pronounces this to be one of the best pictures ever shown.

Kirschbaum Clothes $15 • $20 $25
"The Greatest Clothes Values in America"

Copyright, 1913 A. B. Kirschbaum Co.

THESE SUITS HAVE AN EXCLUSIVE STYLE

Every Spring and Summer Model in our stock is created exclusively for Kirschbaum by world-famous fashion authorities. As a result, all our styles show the refined individuality and taste that are appreciated by the man of fashion.

Guaranteed pure, all-wool fabric—London-shrunk, expert hand-tailoring throughout, and fit—as well as latest correct style.

For an ideal warm weather suit, of unequaled value, style and comfort—examine our Kirschbaum $18 Special Blue Serge. Guaranteed unfadable.

Lynde & Gosser
"ON THE SQUARE"

WHO IS THE GUILTY PERSON?

Young Men Stand Brunt of Their Crimes While Man Who Is Most Responsible Goes Free.

No one knows better than the men who preside over our courts of justice that the criminal who should be on trial before them is, in the majority of cases, the legalized liquor traffic. "Every day," says Judge Pinckney of the Chicago Juvenile court, "there are cases brought before me of young boys who have broken the law while under the influence of liquor. They stand the brunt of their actions, while the one upon whom the greater responsibility should fall goes free"

And upon whom falls the responsibility for the legalized liquor traffic? Of the drink-made criminal it may be said, as good Bishop Myriel in Hugo's story said of Jean Valjean 'This soul is full of darkness and sin is committed but the guilty person is not the man who commits the sin but he who produces the darkness." In dealing with crime then the question to be considered is who roduces the darkness"

SICK LIST

The condition of Mrs. A. B. [illegible] who is ill at her home near Pleasant Chapel is unimproved.

Read The Tribune Want Ads

PUPILS INJURED AS BALCONY FALLS

Akron, O., May 23—Twenty students of the Central and South high schools were injured at 2:50 o'clock this afternoon when a balcony in the auditorium at the Central high school collapsed.

The students were rehearsing the oratorio "Samson" which was to have been given tonight.

Although many of the students most of whom were girls were seriously injured, it is not believed that any will die.

GOOD CONDITIONS IN MAINE

Rev. Twomey Is Finally Convinced That Treatment of Saloons In That State Is Right Kind.

"If a rattlesnake crossed my path," said Rev. Joseph Twomey of Portland, Me., in a recent sermon, "I would not stop to argue with it, or plan to find an excuse for its existence, I would kill it at once. The saloon is a danger that must be wiped out. We punish the murderer whom drink has crazed so that he takes life in his drunken frenzy, but we do not touch the man who sold him the drink, nor do we attack the state that licensed him to sell it. I have lived in Maine over six years. I came with a prejudice against the prohibitory law It took a great deal to convince me that it was worth while. But I now say what I have said many times, 'Portland, in proportion to its population, compared with those places with whose life I am intimate, is the cleanest place, so far as the evils from the liquor traffic are concerned, of which I know' Maine's treatment of the saloon is the only one which can be defended."

Looks Silly.

Professor Nichols asks this pertinent question. "Is it common sense to license a man to sell liquor, then lock up another man for buying it, and levy a tax on the citizen to take care of the man who buys?"

He says further that across the face of every tax receipt there should be printed in red ink, "The liquor traffic is a direct enemy of every taxpayer in the land."

Cause of Wealth.

The last census shows that Kansas is the second richest state in the Union, and that while the per capita wealth of its neighbor, Missouri, is $900, that of Kansas is $1 700 When a banker of another state asked for an explanation why Kansas had so much larger per capita bank deposits than his own state the reply was, "Kansas puts her money in the banks, while you put yours in the saloons"

PASTIME

For PHOTOPLAYS--Licensed you know.

For ALL who attend our big show.

For STYLE--who could have better?

For TONIGHT what matters the weather?

For IMPRESSIVE our pictures all are!

For MIRACULOUS--the work of the star.

For EARNESTLY--we try to please. Come Tonight--enjoy it in comfort and ease.

ABOUT THE COURT HOUSE

The will of James W. Cullison, deceased, was admitted to probate Saturday and Sarah C. Cullison and George W. Foster were appointed executors. Their bond amounts to $1,200.

J. Q. Adams, E. G. Adams and C. R. Adams were appointed trustees under the will of E. W. Adams, deceased, in probate court Saturday

Marriage Permit

Harry M. Gibbons, 46, hardwood finisher, Columbus, O., Jessie H. King, 29, daughter of W. H King, Coshocton.

Case Settled

The case under the title of the Dresden National bank vs H. S. B. Miller which was to have been tried in common pleas court Monday, has been settled out of court which will not convene again until Tuesday morning.

Exceptions Filed

In the case of Eliza A. Frey vs J. E. Chaney et al, exceptions were filed in common pleas court Saturday to the report of S. F. Chaney, receiver by the plaintiff

Feesno Too Much for the C. of C. Nine

The Church of Christ team proved no match for the fast going Fresno aggregation and lost to them Saturday afternoon on the Fresno diamond by the score of 13 to 7. The Coshocton team played in poor form throughout and the game while the Fresno sluggers pounded the pellet to all corners of the lot.

Wonner and Fett were in the points for the Church of Christ while Leavengood and Lahm formed the battery for Fresno.

DAILY FASHION HINT

Girl's Dress.

This neat little frock is closed in front and has a three piece skirt. This is attached to a belt to the blouse, which has inset sleeves seamed on the outside and a round neck finished with band

These dresses are made of calico, cambric, gingham, percale, linen and serge and poplin

The dress pattern, No. 6,221, is cut in sizes 4, 6, 8, 10 and 12 years Medium size requires 2¾ yards of 36 inch material

This pattern can be obtained by sending to the office of this paper.

Many New Arrivals In Our Drapery Department

This week will mark a noted change in our drapery department by the arrival of many new draperies for early summer.

New Cretones and Art Tickings

Beautiful new patterns in striped, floral and tapestry effects 27, 32 and 36 inches wide **at 12½c, 15c and 25c per yard.**

You will want these for covering shirt waist boxes, porch cushions and many other desirable uses.

Bordered And Figured Scrim

In a great variety of new patterns in white, ecru and old ivory in neat fancy colored designs also plain effects. These one yard wide priced at **10c, 12½c, 20c, 25c to 50c per yard.**

New Irredescent Drapery

Pretty patterns in rich red or green effects. These 36 inches wide make beautiful over-draperies and especially priced at **40c per yard.**

Rangoon And Reversible Cloth

New designs in green and tan that will appeal to your artistic tastes immediately. These 36 inches wide priced at **25c and 45c per yard.**

IF IT'S DRAPERY—IT'S HERE

Georgian cloth, Marquisettes, Heavy Tapestries, Mission Nets, etc., by the yard with a full line of Tapestry Curtains and Portiers, Madras Curtains in fact most any net you desire.

Scheduled to arrive this week are many new lace curtains, and a beautiful line of Cathedral nets, mesh nets, etc., these by the yard at 25c, 35c, 50c and 60c some handsome patterns well worth your while to see.

DRAPERY DEPARTMENT SECOND FLOOR

The McKeown-Settle Company

ALL PENNA TRAINS STOP AT OUR DOOR

Wizards Out With Challenge

The Wizards, a new baseball aggregation, organized by Southsiders, issues a challenge to play any team in the county. Any outfits that care for any of their game are requested to communicate with Tobe Manning, manager.

The team will practice on the old Senter diamond, at the rear of the fair grounds at 2 o'clock this afternoon. Following is the lineup: C. Weir, c. E. Bowman and C. Burrell p. W. Wilson ss. E. Keller 1b. W. Bordenkircher 2b. H. Laird 3b. H. Layton lf. F. Carroll mf. C. Callentine rf.

Orioles Defeated in 12 Innings

For twelve innings the Presbyterians and Orioles battled on the fair ground diamond Saturday afternoon the final score being 4 to 3 in favor of the former aggregation. Both teams showed good form and gave the pitchers big league support. Bassett and Hershman formed the battery for the winners while Nelson and Jones were in the points for the Orioles.

Corder the Plumber. Both phones

NEURO-MAGNETIST
DR. M. H. GOODHART
221 N. Sixth street Consultation free No medicine used
Lady Attendant

LET JAPS TAKE NOTICE.

Naval Gunners at Puget Sound Make Remarkable Scores.

Port Townsend, Wash., May 25.—Announcement was made of the remarkable results made at the target practice with the 12-inch mortars at Fort Worden, one of the defenses at the entrance to Puget sound.

The mortars were fired for the first time at fixed and movable targets in Discovery bay, eight miles distant and hidden from the fort by forest-covered hills The exact score has not been completed, but several shots were marked as hits.

The importance of fortifications commanding Discovery bay have long been felt here. The exact manner in which the shots were directed is known only to the officers, but it probably was from a concealed station on Protection island.

CONTINUES TO IMPROVE.

Court Physicians Confident Japanese Ruler Will Recover.

Tokyo, May 25—The condition of Emperor Yoshihito continues to improve. The physicians in attendance declare themselves confident that he will recover from the attack of pneumonia. His majesty is cheerful. He takes nourishment regularly and his heart action is strong.

A ministerial order was issued opening the theaters and amusement places, which were closed when news came that the mikado's condition was serious.

The eight court physicians still are in attendance, and their vigilance is in no wise relaxed but the atmosphere around Aoyama palace is more hopeful.

CARS BUMP THE TIES.

Occupants of B. & O. Sleepers Have Close Call.

Zanesville, O., May 24.—Railroad men regard it as marvelous that there was no loss of life when Cincinnati-Pittsburg train No. 106 on the Baltimore & Ohio jumped the track on a curve near Pleasant Valley while running 50 miles an hour.

Had any of the six derailed sleepers toppled over their occupants would have been plunged into the Licking river, 30 feet below. The train was not stopped until the coaches bumped 100 yards over the ties A broken rail was the cause.

SLAVE GIRLS RESCUED.

San Francisco Police Make Sensational Raid On Chinatown.

San Francisco, May 25.—Five Oriental slave girls were rescued here from their prison on the third floor of an alley tenement in Chinatown after the police had battered their way with axes upstairs through a succession of barred and armored doors.

One of the girls said she was native born, but the police doubt her story for she could speak hardly a word of English. All the girls and their duennas were held for deportation.

J. J. Wood of Marietta was in this city on business Saturday.

Why He Changed His Vote.

"I was an anti a long time, but one day I heard some little children talking, when one of them, whose father had ben ruined by liquor, said: 'Mamma says men that vote for saloons are to blame for us having such a hard time.' It stung me, but I knew it was the truth, and I vowed that I would wrong no more women and children by voting for saloons."

The first and most seductive peril to a young man is the drinking of liquor.—Andrew Carnegie.

M. J. Houser of route 6 was a business visitor in this city Saturday.

Mr. and Mrs. Edward Norris of Millfork were in this city on business Saturday.

G. S. TREDWAY
OPP COURT HOUSE
COSHOCTON, OHIO.
OPTOMETRIST

SEE how our service benefits not only your eyes but your pocketbook.
CONSULT TREDWAY

Your business passing through our hands receives our personal attention and is held in the strictest confidence.

Others are pleased with our perfect banking service--you will be also.

The Peoples Bank

J. L. Rue, Pres.
L. E. Baughman, Asst. Cash.
R. H. Mills, Cashier
C. O. McGinnis, Teller.

If You Are Thinking About Getting A New Modern Gas Range

Come in and see the many styles and sizes. The elevated Oven Range with or without glass door. No stooping. No bending. Cooking is a pleasure when you use A Modern Gas Range. Prices Reasonable. Sold on easy terms.

Coshocton Gas Company

MACHINE WORK
of every description done at
FIFTH ST. GARAGE
and
MACHINE SHOP
F. E. Lucas, Proprietor.